

QUOTE

"Love is blind; friendship closes its eyes."
—Proverb

The Chelsea Standard

50¢
per copy

ONE HUNDRED TWENTY-SECOND YEAR—No. 51

CHelsea, MICHIGAN, WEDNESDAY, MAY 11, 1994

22 Pages This Week 2 Supplements



OUTDOOR COOKING CLASS student Amy Sporer is assisted by Bob Mida in making orange cake, hollowed oranges filled with cake batter. During sixth grade camp.



CEMETERY STUDIES students, from left, Steven Williams and David Klink, take lead rubbings from a weathered tombstone in Walsh Cemetery during Beach Middle School's sixth grade camp.

Beach Middle School's Sixth Grade Camp Encourages Study of Science

"Beneath this Monument lies the remains of The Reverend Savage, where the altar for St. Mary's Catholic church once stood," said science teacher and one of the many sixth grade camp organizers Dave Polley.

Polley was explaining facts about Walsh Cemetery to a group of eight students and three parent assistants, as they gathered around the priest's monument during the cemetery studies class, at the 23rd annual sixth grade camp, held May 2-6, at Mill Creek Campgrounds in Waterloo Recreation Area.

Polley went on to explain "this cemetery is the burial ground for many of the first Irish settlers that immigrated to this area from Ireland during the potato famine. When the settlers arrived, they discovered the

land they had purchased with the intention of farming, was of poor quality. During the Roosevelt administration the State of Michigan bought the land, creating what is now Waterloo State Recreation Area."

Approximately 200 students, divided into two groups, camping 2 1/2 days, participated in 33 activities such as cemetery studies, archery, fishing, Native American studies, medical emergencies study, geology, outdoor cooking, spinning and wool preparation, backpacking, kitemaking, orienteering, story telling, wildflowers, canoeing, Michigan mammals, square dancing, bog studies, pioneer toys, animal care, reptiles/amphibians, wilderness study, basketry, spring pond study, candle dipping, nature crafts, rain-

astronomy, camp newspaper, birds, grapevine wreaths and a study about the Great Lakes.

In a sampling of classes, students attending the cemetery class went on a scavenger hunt, looking for facts on tombstones such as lambs, willow trees, unusual epitaphs, and closed the session with taking lead rubbings from the weathered tombstones, with dates as early as 1777.

The outdoor cooking class cooked a fireside meal of shish-k-bobs, hermits meals, banana boats, orange cake and mock angel food cake. Despite the ever present threat of rain, students tended the fire with "primal exuberance" said parent assistant Bob Mida, stirring smoldering coals and adding wood.

Candlemakers dipped wicks into (Continued on page six)

Police Officer Joins Marines

Paul Whelan, Chelsea police officer, is on leave for six months in the Marine Reserve. Upon completion of the training, he will serve one week-end a month and two weeks during the summer for six years and continue employment with the Chelsea police department.

Whelan will complete Marine combat training at Camp LeJeune, N.C., and he will obtain additional specialized training in the administrative field. Having always been computer oriented, and because the military is automating, Paul selected the specialized training in the administrative field because it was the most interesting of the choices available in the Michigan Marine Reserves.

"I joined the Marines because they stress honor and integrity, two traits that are important to people, not just the military lifestyle," he said. "They also emphasize teamwork, the Marines are a big family."

"The rich tradition and discipline (Continued on page six)



RETIRED CAPTAIN, U.S. MARINE CORPS, Jack Meyers, (left) sends off Chelsea Village police officer, Paul Whelan for Marine Corps training. Meyers is Chelsea village manager who has served both active and reserve duty.

Marlene Piasecki Works To Change Legislation

On Tuesday, May 10, Marlene Piasecki testified for the Senate Judiciary Committee on sentencing guidelines.

Last week, on Monday, May 2, she participated in the presentation of petitions for "truth in sentencing" to Governor Engler by Linda Clarke, another woman whose husband was killed.

The Governor received the petitions during a press conference on the steps of the capitol. Marlene Piasecki said that he commented for all the victims of violence: "... their sentence is fixed. There's no time off for good behavior." Marlene Piasecki said she can empathize with family members seeing the person back on the street and what it must do to people.

Senate bills 40 and 41 have unanimous support on the judiciary committee where they originated with Sen. Van Regenmortel, 23rd District. The bills passed the Senate Judiciary and the House Judiciary voted them out to the full House. A three-fourths

vote is needed to pass. When scheduled, Piasecki will be called to testify.

The Truth in Sentencing bills will require violent offenders to serve at least the minimum sentence imposed by the court in secure confinement. The bills would eliminate any reductions from the minimum term and would instead require "disciplinary time" (i.e., "bad time") for misconduct in prison. The "bad time" would be added to the prisoner's minimum sentence imposed by the court. The public can be assured that the prisoner will be in secure confinement until at least the expiration of his or her minimum sentence. Senate Bills 40 and 41 will accomplish the following:

- Assure that criminals convicted of assaultive crimes serve at least the minimum sentence imposed by the court in secure confinement before he or she could be placed back in the community;
- Eliminate "good time" reductions to a prisoner's minimum sentence and instead require that "disciplinary

credit" (i.e., "bad time") be imposed for misconduct in prison.

She has also written to the President requesting elimination of the insanity defense. She has become acquainted with Janet Kemick, Ann Arbor, whose husband was a University of Michigan doctor who was killed the same way as her husband.

"Joe was still negotiating ...," she said. "He just asked him not to do it ... He was a gentle man."

"Even people who had to be reprimanded or disciplined have expressed to me what a good person he was and that they appreciated how he dealt with them."

"Sometimes I have wondered about what Joe would have done if it was he who had survived me," she said. "I know it is exactly what he would do (work to change the system) because he had a high regard for our political system."

So far, 40,000 signatures have been collected on the Clark petition. She says she believes in the impact on victim's rights.

Petition Drive Initiated To End Teacher Tenure

Alice Stimpson of Chelsea is working to abolish the state teacher tenure system. She and other parents are collecting signatures on petitions to be submitted to Lansing by June 21 to place the teacher tenure provision on the November ballot.

"It's pretty well received, the response has been great," said Stimpson. "We have received only three negative phone calls out of 650 during a ten-day period."

Only 30 of the 83 Michigan counties have not responded. She said it is not an easy task to collect the 205,166 signatures needed from anyplace in the state. People have sounded committed. Stimpson and two other parents in the state are working together, including Darlene Janulis, Rochester Hills and Jan Tice, Ann Arbor.

Stimpson has formed a group, the Parents' Alliance to Repeal Tenure, in response to her concern when Stephen Leith was charged with killing Joseph Piasecki, Chelsea School Superintendent in December.

She said that the District had to reach an agreement with Leith's attorney not to pay Leith while he was in jail. Leith was a science teacher at Chelsea High school and he could have continued to be paid.

"If he is not convicted, the District would have to reach another agreement or start tenure proceedings," Stimpson said.

She said, "It costs approximately \$70,000 in attorney fees for tenure proceedings."

"As good as Chelsea Schools are," she said, "We just want to improve them."

German Choir Offers Concert In Ann Arbor

Wittendorf Men's Choir of Wittendorf, Germany, will present a free concert Sunday, May 15, at First United Methodist Church of Ann Arbor, 120 S. State St. The concert will begin at 7 p.m.

The Wittendorf Men's Choir is a community choir from southern Germany. It consists of about 30 singers. It was founded in 1920 and is preparing to celebrate its 75th anniversary in 1995.

The choir comes from the beautiful town of Wittendorf in the Black Forest, close to Freudenstadt. The town of Wittendorf has just celebrated its 850th anniversary in 1993.

The choir sings secular as well as sacred songs. During the year the choir regularly appears at many local festivities and in churches throughout the Black Forest area. On tours in Germany and in the neighboring countries it has won many friends.

For its first concert tour in the United States it has prepared a special program of both secular and sacred music, part of which is a slide show about one of the most beautiful and spectacular areas of Germany, the Black Forest. This slide show is accompanied by some of the most famous German folksongs (Volkslieder). By this the choir hopes to be able to bring some joy to American audiences who love Germany and German music and especially to former German citizens who now live in the United States and love to hear and see memories of Good Old Germany.

Stimpson said the petition drive seeks to put the issue on the November ballot whether or not the entire teacher tenure constitutional provision should be repealed. It was established in 1937 and a lot more laws have been established since then concerning employment.

"Teachers should be held to the same professional standards as anyone else in a profession," she said.

Information on the petition drive is available by writing to PART, P.O. Box 99, Chelsea 48118 or by calling Stimpson at (313) 475-8801.

Leith Trial Rescheduled

The trial of Stephen Leith has been scheduled for July 18, following a pre-trial examination set for June 23 at 3 p.m. in the Washtenaw County Circuit Court of Judge Donald Shelton.

On April 7, Leith was sent back for forensic evaluation regarding criminal responsibility. According to staff at the Washtenaw County Prosecutor's office the study should be completed by the June 23 pre-trial date.

Stephen Leith is to be tried for the

December killing of Chelsea Schools Superintendent, Joe Piasecki. Piasecki was killed in his office as he met with Ron Meade, Chelsea High school principal, and Phil Jones, English teacher who were also shot and wounded.

Interviews are presently being conducted by the Chelsea School District to name a new superintendent. Fred Mills, assistant superintendent said that he expects a decision to be made by next week.



Dave Seitz and Andy Wetzel

CHS Forensics Team Places 10th in State

The Chelsea High School forensics team placed 10th in the state championship at Kalamazoo, Friday and Saturday, May 6 and 7 and Chelsea's only finalists, Dave Seitz and Andy Wetzel, placed sixth with their duo entitled, "Fun".

Jessica Cauffield placed 10th in storytelling with Peter Pan and Ana

Morrel-Samuels placed 13th in impromptu speaking in which all topics dealt with crime.

"A strong effort was exhibited by our team," said William Coelius, forensics coach. "They're a very talented group," he said.

"It was an exciting event, the best of the best," said Coelius.



The Chelsea Standard

Established 1871 Telephone (313) 475-1371
300 North Main Street, Chelsea, MI 48118-1502

Helen May Leonard & Walter P. Leonard, Publishers & Editors



Published every Wednesday at 300 N. Main Street, Chelsea, Mich. 48118, and second class postage paid at Chelsea, Mich. under the Act of March 3, 1879. Postmaster: Send address changes to The Chelsea Standard, 300 N. Main St., Chelsea, Mich. 48118.

USPS No. 101-720

Subscription Rates: (payable in advance—non-refundable)

\$15 per year in Washtenaw County, Grass Lake, Gregory, Hamburg, Munith, Northville, Pinckney, Plymouth, South Lyon & Stockbridge.

\$18 per year elsewhere in Michigan.

\$10.50 6 mos.

\$20 per year outside Michigan, in U.S.

\$11.50 6 mos.

Single copies mailed.....\$.75

Deadlines:

PRESS RELEASES: Friday, noon
DISPLAY ADVERTISING: Thursday
CLASSIFIED ADVERTISING: Saturday, noon
Late Classifieds section: Monday, 5 p.m.

National Advertising Representative
MICHIGAN NEWSPAPERS, INC.
827 N. Washington Ave.
Lansing, Mich. 48906



JUST REMINISCING

Items taken from the files of the Chelsea Standard

4 Years Ago . . .

Wednesday, May 9, 1990—
A capacity crowd in the village council chambers cheered and applauded village council's decision last Tuesday, May 1, to approve the financial method for the Downtown Development Authority's proposed beautification project. The 5-0 vote to approve the concept of tax increment financing for the project came after a presentation by landscape architect Howard Deardorff, whose design team will head up the project.
Chelsea Village Council held a special meeting last night to decide how to handle dwindling space in the village landfill. The matter became urgent recently when the village was informed it might not have an opinion about its new landfill license until late in June. An administrative hearing was originally scheduled for May 2, but it did not take place.
Village administration has devised a first draft of a formal annexation policy which leans heavily toward favoring commercial and industrial property. Village manager Robert Stalker submitted the draft to village council last week.
The Village of Chelsea is trying to formulate a written nepotism policy pertaining to new and current village employees. The policy would apply to couples employed by the village who marry.

14 Years Ago . . .

Thursday, May 29, 1980—
Millie Smith, a 78-year-old resident of Chelsea United Methodist Home, won the Chelsea Jaycees Distinguished Service award for 1979. She was honored for her many years of volunteer work at South school.
Daphne Fletcher of Chelsea has been selected as a state finalist in the

Miss United States Teenager Pageant. She is sponsored by Ralph Fletcher Mobil Service. Contestants are judged on scholastics, civic achievement, beauty, poise and personality.

Mrs. Jean Eaton received a plaque from the McKune Memorial Library Board recognizing her many years of service to the library. Village president Charles Ritter presented the award.

The junior varsity baseball team won the Southeastern Conference championship with a 7-2 victory over Jackson County Western. The team was 15-4 for the season and 5-2 in the league.

Members of the Chelsea American Legion and the Veterans of Foreign Wars and their auxiliaries led the village's annual Memorial Day parade to Oak Grove Cemetery, where men who gave their lives in military service were commemorated.

24 Years Ago . . .

Thursday, May 23, 1970—
Gen. Dwight E. Beach will give the principal address at Memorial Day services Saturday in Oak Grove Cemetery.

The Chelsea Education Association has filed grievances in connection with the firing of two high school athletic coaches by the administration. Basketball coach Jon Schaffner and wrestling coach Philip Barels were relieved of their duties. The CEA contends the dismissals were made arbitrarily and without warning.

Art Steinaway and Mrs. Robert Updegraff were installed as presidents of the Chelsea Jaycees and the auxiliary in a joint ceremony. Dan Eder received the trophy as Jaycee of the year.

A third rural route has been added to Chelsea's postal service. The new route will deliver mail to residents north of the village, postmaster Richard Schaub said.

34 Years Ago . . .

Thursday, June 9, 1960—
June 27 through July 6 have been set as the dates for the clinic at the junior (Continued on page six)

WEATHER			
For the Record . . .			
	Max.	Min.	Precip.
Wednesday, May 4	65	35	0.00
Thursday, May 5	71	40	0.00
Friday, May 6	66	36	0.00
Saturday, May 7	62	44	0.50
Sunday, May 8	70	39	0.00
Monday, May 9	70	50	0.00
Tuesday, May 10	68	42	0.00

Viewpoint

ON PUBLIC ISSUES

Opinions On Current Issues, Researched By
The Mackinac Center, Midland, Mich.

★ Drug Companies: The Health Care Bogeymen

By Doug Bandow

A recurring theme in the Clinton administration's efforts to sell its various initiatives is to concoct a villain, rally public support against that villain, and then argue that the proposed policy is needed to help us all put the villain in his place.

In selling the President's sweeping health care reform plan, administration officials have employed this tactic frequently—pointing fingers at doctors, insurers, and employers who don't offer insurance to their employees, among others. Their villains, by the way, always seem to be in the private sector; not even the government's own notorious VA hospitals or the gross fiscal mismanagement of its Medicaid program give this administration pause in its pursuit of ever more government.

One of the administration's bogeymen is the pharmaceutical industry. Verbal attacks on the nation's drugmakers for "price gouging" started early last year, followed by hints of price controls. President Clinton backed away from such direct restrictions, but his health care plan is riddled with measures that would impose price controls indirectly and under elaborate guise.

The attention given to pharmaceuticals by the Clinton health care planners seems odd, given their relatively small role in medical price inflation. Prescription drugs account for roughly 8 percent of total health care expenditures, half that of three decades ago and far lower than in most European countries. The "problem" is that government covers a smaller share of drug costs in the U.S., so that consumers pay more of the expense and have complained more loudly to their elected officials. The wide availability of even expensive

drugs actually reduces total medical expenses, because drugs often replace far more expensive medical operations and treatments. Actigall, for instance, dissolves gallstones, and thereby saves an estimated \$2 billion annually—precisely because 350,000 patients use it. The beta-blocker Timolol reduces the number of second heart attacks by 16 percent and also saves about \$2 billion every year.

Indeed, because prescription drugs are so cost-effective, attempts to limit their use actually increase total medical bills. A 1988 Louisiana State University study warned that if Medicaid restricted drug coverage, over-all costs were likely to rise between 4.1 percent and 15.5 percent. Just such an attempt by New Hampshire to limit the number of prescriptions for Medicaid recipients caused an upsurge in doctors' visits, hospitalizations, and nursing home admissions. Legislators lifted the regulations within a year.

The average cost of developing a drug now runs \$359 million, according to the Office of Technology Development. One important factor that has driven costs up for drug companies—and, ultimately, for the consumers of their products—is a cumbersome and time-consuming federal drug approval process. Separate applications, typically running 100,000 pages long, are required for different treatments by the same drug. And pharmaceutical firms find many more drug holes than gushers: Just five of 4,000 substances studied by firms are tested on humans, and only one of those is ultimately approved by the FDA and marketed.

The industry is, despite popular perception, very competitive. Competition in recent years has been inten-

sifying, partly because of the introduction of many generic substitutes for brand name drugs. According to the Boston Consulting Group, industry-wide average discounts quadrupled to 16 percent from 1987 to 1992. New drug prices in 1991 and 1992 were 14 percent lower than comparable products in the past. Some of the cuts were drastic—36 percent for a new heart drug, for instance.

The industry's total profit of \$10 billion in 1992 may sound large to many people, but it was less than its research and development spending of \$12.6 billion. Compared with rates of return on capital invested in other industries, pharmaceutical earnings are not out of line at all. Moreover, because an estimated 70 percent of new drugs lose money, the industry could not afford to pursue the most risky or less promising opportunities if it was not allowed to have a "winner" now and then. If pharmaceuticals were ever overly-profitable, that's ancient history now.

In the case of pharmaceuticals, the marketplace is working: a highly efficient and competitive industry—in spite of costs imposed by regulation—is leading the world in the discovery and marketing of new treatments and cures. It sells far

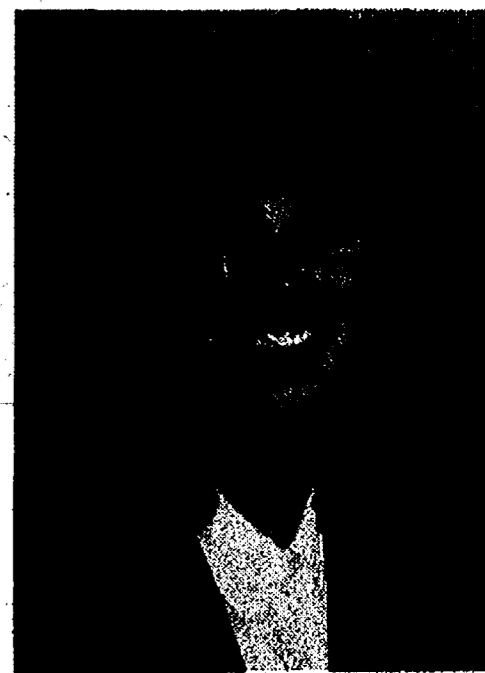

CARRIE SORELLI, the former Carrie Parkins, received her Master's degree in social work from MSU, May 6. She has been inducted into national graduate honor societies, Phi Kappa Phi and Phi Alpha for her over-all GPA of 4.0. She is presently completing a practicum at Catholic Social Services in Brighton. Carrie is the daughter of Coralie Johnson, Jackson, and Gary M. Parkins, Chelsea.

Basic pizza probably originated in prehistoric times, with bread cooked on hot stones.

more abroad than its foreign competitors sell here.

Health care reform should involve a search for answers, not villains. If America has anything like a health care "crisis," it's not in pharmaceuticals.

(Doug Bandow is a senior fellow at the Cato Institute in Washington, D.C. and an adjunct scholar with The Mackinac Center for Public Policy, a research and educational organization based in Midland.)

Uncle Lew from Lima Says:

DEAR MISTER EDITOR:

The papers are full of numbers, percents and statics these days as local Governments work on their income and outgo balancing acts for the next fiscal year. Zeke Grubb took note, at the country store Saturday night that this is a play with the same plot acted out every year. The schools and all the agencies of Governments ask for everything in hopes of getting enough to get by, and elected boards that hold the strings to the public purse wind up setting budgets they hope will stop short of recall elections. All that's for sure, Zeke told the fellows: Is that public services won't get all they want, and taxpayers will get a heap more than they want. There's plenty of pain to go around before and after the budgets are made, Zeke went on, and if taxpayers and tax spenders want some small comfort they can look to Russia. He read recent where enterprise is a long way from being free in that country trying to set up an economy along the lines of Western nations.

For instant, Zeke reported, Russia puts 51 different taxes on private businesses. One team of American economists brought in to study the system found that if business owners ever got through the paperwork and paid all the taxes it would eat up 128 percent of profit. The only way to stay in business in Russia is to cheat on taxes, Zeke noted, and he figured the American experts could trade a few tricks.

Republican Ed Doolittle jumped on Zeke's report like a frog on a lily bug. Ed said Democrats are taking taxing lessons from the Russians. If state and local Governments look to Congress for a role model they'll wind up

spending 128 percent more than they can pay for. He said budget makers in Washington count it a good year when they can keep digging holes to fill holes until they end up fewer billions in the hole than last year.

Furthermore, Ed allowed, if Clinton gets anything like what he wants in health care the holes can only get bigger. He said he recent read a pamphlet called "Bankrup USA" that says by early next century interest on the national debt will be more than the Federal Government takes in. Practical speaking, he went on, it's a good thing Americans are living and working longer all the time. The pamphlet said we are getting close to the point where the share of national debt owed by a baby born in this country will be more than average lifetime earnings.

When Ed let up to catch his breath, Democrat Clem Webster pointed out that the last two Republican Administrations dug deeper holes faster than any in the country's history. But Clem said it's not Ed's usual rewriting of history that bothers him as much as it is the press feeding on itself these days. Clem said he has took note that the big papers and magazines now are blaming one another for the way they've treated President Clinton. He said a Los Angeles Times column writer said recent that most reporters are Democrats, and they've been leaning way over backward to snip at Clinton so they won't look like they're letting their politics show in their work.

Personal, I am reminded that Mark Twain said truth is valuable and ought to be economized. Ed and Clem spend it wild and loose.

Yours truly,
Uncle Lew.

AVILA

CHILD CARE CENTER

SUMMER PROGRAMS

- STARTING JUNE 6, 1994 THROUGH AUGUST 19, 1994
- FOR AGES 1 1/2 YEARS TO 5 1/2 YEARS OF AGE
- HOURS FROM 8:30 A.M. TO NOON
- EXTENDED HOURS AVAILABLE
- WEEKLY AND/OR DAILY SESSIONS

FULL & PART-TIME DAYCARE

- ENROLLING NOW FOR FALL
- INFANT, TODDLER & PRESCHOOL PROGRAMS
- PROFESSIONAL STAFF TO PROVIDE FOR YOUR CHILD'S CARE AND EDUCATION
- LIMITED SPACE AVAILABLE

FOR INFORMATION
CALL (313) 475-0760

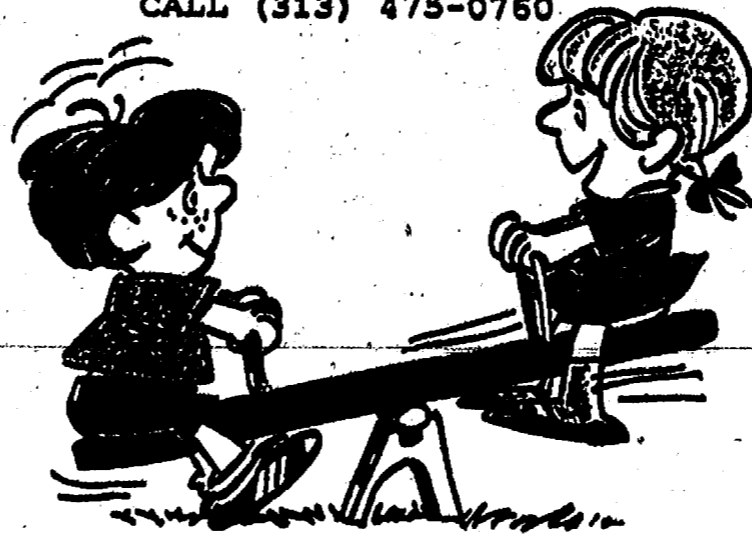

Chelsea Community Hospital would like to recognize

May 6-13 Nurses Week

and thank these local merchants for their generous contributions:

Accent on Travel	Gina's Cafe
Arbor Nook Gift Shop	JLT Support System
Common Grill	Mike's Deli
Chinese Tonight	Moveable Feast
Cottage Inn Pizza	Subway Shop
Dayspring Gifts	Uniglobe Travel
Dawg Pound	The Village Shop
	Westside Gym

Chelsea Community Hospital



JOHN W. MITCHELL, SR., JOHN W. MITCHELL, II, Directors

HOW CAN WE HELP?

We understand that most of the details involved in planning a funeral are unfamiliar to many of our families. And because so many questions need to be answered, we'll be there to help assist the family in any way we can.

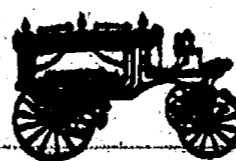

Staffan-Mitchell
FUNERAL HOME

Serving Chelsea Since 1853
124 PARK ST., CHELSEA 1-313-475-1444
Member By Invitation - NSM



CARTER-KOENN: Kim Michele Carter and Matthew Herman Koenn were married Jan. 8 in the Chapel of St. Louis Center, Chelsea. Parents of the bride are Roy and Ann Carter of Chelsea. The bridegroom's parents are Charles Koenn of Chelsea and the late Margot Koenn. Honor attendants were Nancy Stierle, friend of the bride from Ypsilanti, and Charles Koenn, brother of the bridegroom, of Chelsea. Robert Clure of Kingston was the usher. A reception was held at Schuler's in Marshall. The couple honeymooned in Jamaica and the Florida Keyes. They reside in Chelsea.

Eat Right, Exercise Are the Secret of Weight Control

By Debbie Barrow, Extension Home Economist
Americans have been getting heavier and heavier. And a new report says it's getting worse instead of better. During the '80s—a decade presumably noted for its increased health awareness—the proportion of Americans who are overweight rose by nearly one third.

Between 1976 and 1980, about 26 percent of adults were overweight, which made us one of the most overweight nations in the world. The percentage rose to 34 percent in 1980-81, according to unpublished preliminary data from the Third National Health and Nutrition Examination Survey (NHANES III), as reported in the Journal Obesity & Health and confirmed by the National Center for Health Statistics.

Though the detailed analysis hasn't yet been released, it will reveal that the increase in overweight has affected all groups—men and women, young and old, and various ethnic groups. For instance, overweight among American men increased over the decade from 24 to 32 percent; among women, from 27 to 35 percent.

The survey used the body mass index (BMI) to define overweight, which correlates with weighing more than the range for given heights listed in the government's chart of suggested "healthy" weights. There is much debate about how to define overweight and obesity, e.g., taking muscle mass into consideration, or looking at where the fat is distributed on the body (abdomen vs. hips). Nevertheless, by virtually any definition, Americans have been getting fatter.

This shouldn't be a surprise in light of other developments that have been reported. More and more Americans are dieting, but 90 percent regain all or most of their lost weight within five years. Crash diets don't work. Diet pills don't work. And though most Americans have flirted with exercise, few stick with it. There is a virtual "epidemic of physical inactivity," according to federal authorities.

There's no magic answer to this problem. If you're fighting a weight problem, the only way to win is by reducing intake of calories (particularly calories from fat) and increasing your energy output through a sustained exercise program and other activities.

Prevention also helps. If you're responsible for feeding kids, help them avoid obesity by teaching them to eat right and be active. And remember, the best way to teach is by setting a good example.

Valerie Bears

Receives U-M Degree

Valerie Robertson Bears received a bachelor of fine arts degree with honors from the School of Art, University of Michigan at the graduation ceremonies Saturday, April 30.



PRESIDENTIAL CANDIDATES were portrayed by fifth grade students. Front row, left to right: Ashley Augustine as 37th president, Richard M. Nixon; Chris Broshar as 28th president, Woodrow Wilson; Meagan Hollo as 38th president, Gerald Ford; Josie Wells as 33rd president, Harry S. Truman. Back row, from left: Chris

Cooper as 3rd president, Thomas Jefferson; Trevor Gordon as 35th president, John F. Kennedy; Nate Kelsner as 16th president, Abraham Lincoln; Nathan Zelgler as 25th president, William McKinley; and Bill Wescott as himself.

Fifth Graders Entertain Seniors

Chelsea area Seniors celebrating their March and April birthdays at the Chelsea Senior Citizen Activity Center were entertained by eight members of Mrs. Barbara Brown's fifth grade class from North Elementary school.

The boys and girls dressed as the presidents they represented, presented campaign speeches they had prepared as part of presidential

reports they had individually done.

The seniors enjoyed hearing familiar phrases and ideals from their past as the presidents tried to convince them that they each were "the best man for the job."

North-School principal Bill Wescott proudly escorted these past and future leaders to the Faith-in-Action building for their campaign stop and

then treated them all to sundaes at McDonald's before returning them to Mrs. Brown.

The Chelsea Senior Citizen Activity Center offers many activities to area senior citizens. For a free newsletter or more information please call the center at 475-9242.



THESE SENIORS were obviously enjoying a presentation by fifth graders in which they portrayed a favorite presidential personality in a program to entertain their Senior Center friends.

GRADUATION SPECIAL



BALLOON BOUQUET

3 Latex Balloons
1 18" Mylar Balloon

for \$4.99

Coupon must be presented.
One coupon per person

The VILLAGE SHOPPE

104 N. Main, Chelsea

Ph. 475-6933

Hours: MTWF 10-6, Thurs. 10-8, Sat. 10-5, Sun. 12-5



INTERIOR ACCENTS

SPECIALIZING IN:

- WALLCOVERINGS • FABRICS
- WINDOW TREATMENTS • CUSTOM SILK ARRANGEMENTS
- WIRED RIBBONS WITH COORDINATING FABRICS

Unique Gifts For The Home Or Any Special Occasion

In-home Consulting Available

HOURS:

Tues.-Fri. 10:00-5:00, Sat. 10:00-2:00
Closed Sun. & Mon. Evenings by appointment only

112 E. Middle St.
Chelsea, MI 48118
475-4343

SENIOR MENU & ACTIVITIES

Weeks of May 11- May 20
Food, Fun and Fellowship for Seniors
Senior Center, Faith in Action Bldg.
Chelsea Hospital Grounds
Lunch Reservations: 475-0160
Trip Reservations: 475-9242

Wednesday, May 11—
Pinochle and euchre every Wednesday.

Past Matrons second Wednesday of each month

LUNCH—Fiesta steak, quartered red-skin potatoes, beet/onion salad, French bread with margarine, orange sponge cake, milk.

9:00 a.m.—Ceramics.

9:30 a.m.—Bingo.

1:00 p.m.—Bowling and exercise.

Thursday, May 12—

9:30 a.m.—Euchre and pinochle.

LUNCH—Roast beef with gravy, mashed potatoes, marinated vegetable salad, whole wheat bread with margarine, cherry delite, milk.

1:00 p.m.—Kitchen band.

2:00 p.m.—Movie: "Gettysburg."

Friday, May 13—

LUNCH—Ham and bean casserole with carrots and potatoes, cole slaw, corn muffin, fluffy fruit dessert, milk.

Monday, May 16—

9:00 a.m.—China painting.

9:30 a.m.—Bingo.

LUNCH—Swiss steak with onion gravy, mashed potatoes, cauliflower and peas, whole wheat bread with margarine, fruit cocktail, milk.

1:00 p.m.—Bingo.

Tuesday, May 17—

9:30 a.m.—Bingo and art class.

LUNCH—Lasagna with meat sauce, spinach, tossed salad, French bread with margarine, blueberry crisp, milk.

1:00 p.m.—Line dance.

Wednesday, May 18—

9:00 a.m.—Ceramics.

9:30 a.m.—Bingo.

10:00 a.m.—Blood pressure.

LUNCH—Chicken cutlets with orange sauce, sweet potatoes, pineapple Jell-O salad, whole wheat bread with margarine, angel food cake with strawberries, milk.

1:00 p.m.—Exercise and bowling.

Thursday, May 19—

9:00 a.m.—Newsletter.

9:30 a.m.—Bingo.

LUNCH—Chop suey with rice, Oriental vegetables, fruity cole slaw, whole wheat bread with margarine, milk.

1:00 p.m.—Kitchen band.

Friday, May 20—

9:30 a.m.—Bingo.

LUNCH—Vegetable soup, fish and cheese squares, sliced tomato salad, apricots and prunes, milk.

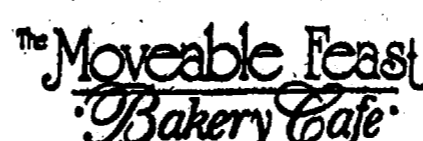

MAY'S WINE SPECIAL:
BEER!

Specialty beers
from microbreweries



Open Hours:
Monday-Friday: 7:30 a.m.-6:00 p.m.
Saturday: 8 a.m. to 3 p.m.
Sunday: 9 a.m. to 2 p.m.
188 North Main, Chelsea (734) 479-1111



Dayspring
Gifts



SPRING SALE Up to 50% off

- Hallmark Wedding Accessories.....40% off
- Hallmark Baby Gifts and Albums.....25% off
- Select Stationery.....40% off
- Hallmark Frames.....40% off
- Select Clothing and Jewelry.....50% off
- Select "Country" Items.....25% off

Selection of New Spring Gift Items up to 50% off

Please come see our new store layout
and take advantage of our
Fabulous SPRING SALE.
IN PROGRESS NOW

HOURS: Mon.-Tue. 9-6, Wed.-Sat., 9-8, Sun., 12-5.

115 S. Main St.   475-7501

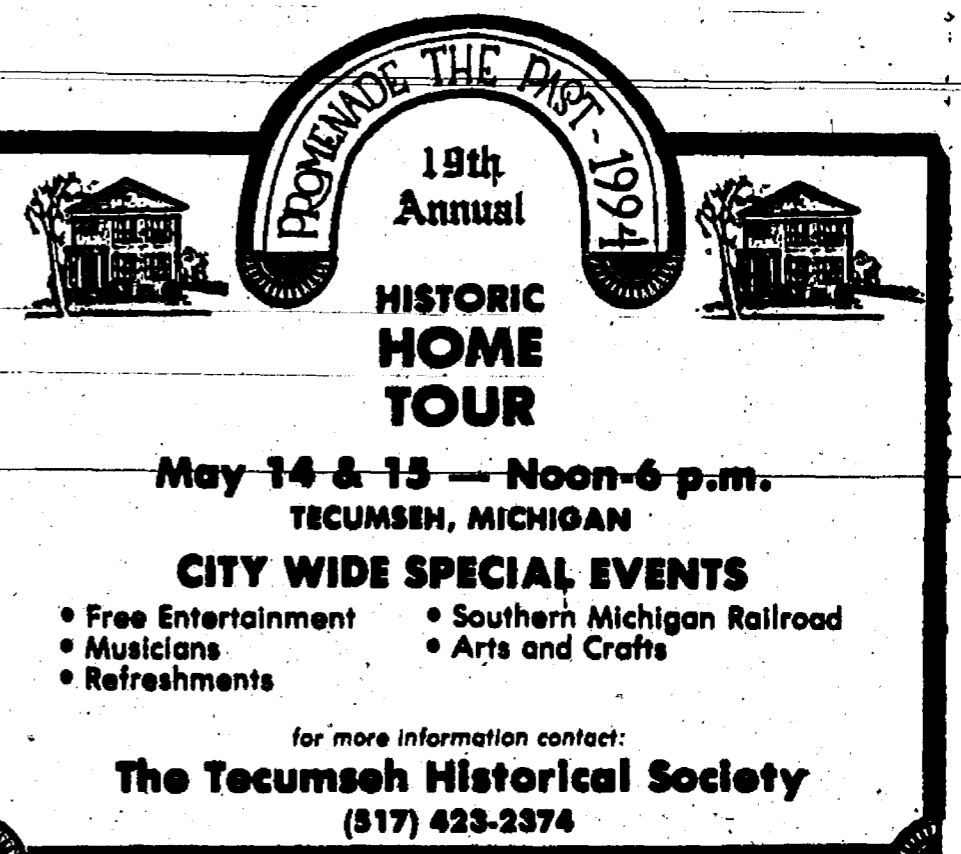

**19th Annual
Historic Home
Tour**

**May 14 & 15 — Noon-6 p.m.
TUCUMSEH, MICHIGAN**

CITY WIDE SPECIAL EVENTS

- Free Entertainment
- Musicians
- Refreshments
- Southern Michigan Railroad
- Arts and Crafts

for more information contact:
The Tecumseh Historical Society
(517) 423-2374

Woodbury Pewter is made by hand in Woodbury, Connecticut, U.S.A.

Our customers have been delighted with our selection of Woodbury Pewter. We bring you a selection of both traditional and contemporary pewterware that is uniquely "at home" with most decorative styles and settings.

Many of the items Woodbury makes are reproductions of styles made by Early American Master Craftsmen. Woodbury has been chosen to make replicas based on The Henry Ford Museum and Mystic Seaport Museum Collections.

We like Woodbury Pewter because many of the pieces can be personalized with engraving, dates, monograms, or important names. Some of our most popular engravable pieces include mugs, letter openers, bowls and covered dishes. Our customers tell us again and again how much their gift selections have been appreciated. We invite you to see for yourself.

Winans Jewelry

Jewelry of Quality Since 1898

108 S. Main St.

Ph. 475-2622

Hospital Auxiliary Honors Volunteers for Service



5,000 & 6,000 HOURS: At left, Vera Briston and right, Ann Wood, over 6,000 hours each. Center, Dorothy Beach, 5,000 hours. Not present for photo were Connie Emry, Ralph Fairchild, Julie O'Brien, Jean Schneider all with over 6,000 hours each.



3,000 & 4,000 HOURS: Front, from left, Millie Townsend, Betty Freeman, Evelyn North; back, from left, Margaret Kuhl, Mary Alice Kalmbach, Sue Hoffman, Helen Steele. Not present were Barbara Branch (4,000 hours), and Carol Spike (3,000 hours).



750 HOURS: From left, Ginny Pierce and Carolyn Stoffer. Not present for photo were Lorraine Benedict, Janet Klaver, Jack Loftis and Kathy Pamblin.



1,000 & 2,000 HOURS: Front, from left, Hildegarda Leonard, Barbara Haag, (1,000 hours each), Marguerite Guickuust, Dean Baker (2,000 hours each), Fred Harris, Frank Vargo, Virginia Wilson, Shirley Nickerson (2,000 hours each). Not present, with 2,000 hours also included Claire Sullivan. Not present, with 1,000 hours each were Richard Ashley, Ruth Barrington, Nelson Burton, Mary Ann Gardner, Janet Klaver and Betty Rees.

School Board Notes

Present at a regular meeting of the Chelsea Board of Education, Monday, May 2 were Diesing, Knutsen, McCalla, Roberts, Redding, Eisenbeiser, Merkel, interim superintendent Oesterling, assistant superintendent Mills, principals Mead, Wescott, Stieber, assistant high school principal Helms, curriculum director Bissell, guests.

Meeting called to order at 7:30 p.m. by President Jane Diesing.

Board approved the minutes of the April 18 regular meeting, the executive session of April 18 and the special meetings of April 19, 21, 22, 27.

Entered as official communications were (1) thank-you letters from Superintendent candidates Craig Douglas, Dave Peden and Shark Hogue, (2) a complimentary letter from the County Sheriff's Department relative to the district's crisis team, (3) Michigan Accreditation Program information, (4) legislation information from M.A.S.B., and (5) State Board of Education Resolution regarding Michigan Teacher's Day, May 3.

In action items, the board:

- approved the trip to Camp Lyndon as requested by Lisa Nickels,
- adopted the Resolution prepared by the State Board of Education which designated May 3 as Michigan Teacher's Day,
- accepted, with regret, the resignation of Peter Rosheger,
- approved facility-needs survey instrument as prepared by Kathy Feaster and discussed by the Board of Education.

The board set the date of Monday, May 9, 8 p.m., for a special meeting in the event there is a need to meet subsequent to completion of the last interview (May 6).

Marine Recruit

(Continued from page one) entice you," explains Paul. "You're part of the team."

Teamwork is familiar to Paul who grew up in the local area with his parents, two brothers and a sister. Additionally, Paul credits the hands-on experience in the scouting Explorer program with leading him into police work and molding his philosophy on police work and how to do it.

"I like the community and the people, it's a friendly caring place. I like working with youth and being involved with the schools," Paul said.

"It's important that police and youth have, not just rapport, but mutual respect because youth must have good relations while growing up for good relations as adults."

His specialty is police traffic crash investigation and prospective training may prepare him for one day going to a larger organized traffic unit where they investigate and reconstruct crashes.

Paul said that educating about drunk driving is a priority for him. He said that the rewards of police work are not in money or recognition, but in helping the community.

"If all my efforts can save a couple of lives in traffic or motivate some youth, it's all worth while."

Paul has been employed with the Chelsea police department since college graduation in 1990. He attributes his decision to join the Marines to the influence of friends such as Brian Plazacki, now stationed in Okinawa, Japan, David Ringe, former Chelsea police officer, now employed with the Saline Police and in the Marine reserves, and Marine Recruiter, Staff Sgt. John Miller. Staff Sgt. Miller continues to be available to answer questions from interested individuals who call him in Ann Arbor at 483-5464.



500 HOURS: Front, from left, Joyce Gougherty, Walter Gochanour, Janet Knisely, Anna Hoover, Maryrose Schumm and Barbara Drake. Not present were Cheryl Buchler, Gloria Foster, Barb Scheu, George Simons and Pat Stange.



250 HOURS: From left, Evelyn Navarre, Ruth Lane, Betty Lane, Marjorie Faust, Maggie Topping, Delphine Otlewski, Vivian Lipinski. Not present for photo were Jennielee Ahrens, Dorothy Betke, Donald Boyd, Cheryl Buchler, Joe Compton, Cameron Figg, Earlyne Figg, Dorothy Hellner, Donna Hepler, Patricia Lane, Billie Schneider, Dru Schoch, George Simons, Alice Steinbach and Linda Tollefson.

KLINK EXCAVATING

- BASEMENTS
- DRAINFIELDS & TANKS
- ASPHALT
- SAND, STONE
- GRAVEL
- TOP SOIL

RESIDENTIAL - COMMERCIAL - INDUSTRIAL

Call Us for All Your Excavating Needs

475-7631

Pennington LP GAS
 "Count on us to keep the heat on!"
 13400 M-52, P.O. Box 490
 Stockbridge, MI 48907
 Toll-Free (800) 274-5599

Someone DOES Care...



John G. Freeman

If you are looking for friendly, personalized service both before and after your vehicle purchase, come in and see JOHN at the Palmer Used Car Lot.

Or call him at 475-1800

THE AWARD WINNING DEALER
PALMER
 Michigan's Oldest Ford Dealer
 1477 Chelsea-Manchester Rd., Chelsea

DON'T LET YOUR BUSINESS BE LEFT OUT!

With the unique **Getting to Know You** program, your business can be the **FIRST and ONLY** of its kind to greet new families in your community.

As a sponsor, your **EXCLUSIVE** listing will make a lasting first impression on the newcomers in your area.

GETTING-TO-KNOW-YOU
 WELCOMING NEWCOMERS NATIONWIDE

For sponsorship details, call 1-800-286-4859



TO PROMOTE THE CHILI DINNER that raised \$9,000, Sharon Hodgson and Scott Hinderer's third grade class at South school painted the Pierce Park rock on Thursday, April 14. Scott is seated in foreground, center. Others involved in the project are, left side of rock, front row, from left, are Steven Lambert, Katie Personke, Alison Mann, Nina Kramer; second row, from left, Ray White, Darl Bauer, Stacy Peters; third row, from left, Drew Warren, Josh Rohrer and Cory Tidwell. On right side of rock are, front row, Sarah Brigham, Samantha Gale, Ryan Schulz, Marjorie Sacks; second row, Samantha Ortiz, Courtney Bentley, Stephanie Kime; third row,

Krystal Space, Danny Schlosser, Sara Kaminsky; fourth row, Tim Schunbrink and Keegan Peters. Scott is now receiving a bone marrow transplant from an anonymous donor in France at Harper Hospital, Detroit. Nine-year-old Scott has been struggling with leukemia since age 5, although the disease had been in remission until last summer. The Chelsea community has united to help Scott and his family by providing numerous contributions and fund-raisers which now total in excess of \$30,000. Churches have received offerings for Scott, individuals have sent checks, and classmates have collected money in a jar.

Scott Hinderer Receiving Bone Marrow Transplant

Scott Hinderer is receiving bone marrow from an anonymous donor in France to combat leukemia in transplant procedures that began April 28, at Harper Hospital, Detroit, thanks to countless individuals and organizations throughout the Chelsea community.

Scott is a third grader at South school and a member of Zion Lutheran church. Financial help with the expenses associated with Scott's treatment and care continue to be donated by people around the community.

Scott's situation was brought to the attention of the community several months ago in an article that appeared in The Chelsea Standard. Great Lakes Bankcorp initiated action with a \$250 donation to fund the search for a donor and with a challenge to all of the Chelsea businessmen and women to follow suit.

"Now, that a donor has been found, we need to refocus our efforts toward helping Scott's family through this stressful time," said Gilda Elkins in a May 3 letter by Great Lakes Bankcorp, Chelsea.

She said that donations in any amount will help them with the expenses that are not covered by insurance, such as travel, accommodations, and lost time from work to name a few. Checks should be made payable to Zion Lutheran Church, Scott Hinderer Trust, and mailed to Zion Lutheran Church, 3050 S. Fletcher Rd., Chelsea 48118.

Questions and requests for additional information may be directed to Gilda Elkins at 789-8300 ext. 3451 or Kimberly Johnson at 789-8300 ext. 4694. Elkins said: "Thanks for being part of this mighty miracle for Scott and his family."

Post Office Food Drive Set

Chelsea Post Office will hold its second annual food drive Saturday, May 14.

The nation-wide food drive is sponsored by the National Association of Letter Carriers, AFL-CIO.

Postal patrons may leave non-perishable food items by their mailboxes, where letter carriers will pick them up. All donations will be distributed by the local food bank.

CAP To Hold Fund-Raiser At Wolverine

Chelsea Area Players will present "Face the Music," a curtain up encore, Sunday, May 22 at the Wolverine. The troupe will perform two shows, 3 and 6 p.m. and will consist of a variety of musical numbers. All proceeds go directly toward payment of the newly installed stage/curtains at Chelsea High school.

C.A.P. named the event "Face the Music" because the curtains are already installed and it's now time to "face the music" by paying for them. "The original fund-raiser 'Curtain Up,' held at the Common Grill, was a huge success, yet we still have half of our financial commitment to raise."

The shows will feature some of the area's finest musical talent in a variety of numbers sure to delight. A buffet dinner consisting of roast beef, chicken, lasagna, and baked cod, and an available cash bar will be presented by the Wolverine.

Tickets are available at Chelsea Pharmacy, Parts Peddler, Dayspring Gifts, and the Wolverine, or for more information call 475-0754. Please help support the troupe in this project and enjoy a great time of food and fun. Let C.A.P. handle your lunch/dinner plans for Sunday.

Please Notify Us
In Advance of
Any Change in Address

BUSH & HUTCHINSON, P.C.

DEBORAH J. HUTCHINSON, CPA MICHAEL W. BUSH, MBA, CPA
CERTIFIED PUBLIC ACCOUNTANTS
Bookkeeping, Tax Consulting, Payroll
Financial Planning, Business Start-Up
IRS & Treasury Audits & Collections
PERSONAL-BUSINESS-CORPORATE-FARM
CALL ONE OF OUR LOCATIONS
8064 Main St., Dexter Telephone: 426-3045
134 N. Howell St. Pinckney Telephone: 878-2666



ALLEN C. COLE
Funeral Director



DONALD A. COLE
Owner Director

"He is great who can do what he wishes; he is wise who wishes to do what he can..."

—August Iffland

Only those who have everything can do exactly as they wish, subject only to society's restrictions and to the limitations of health and natural talent.

Most of us have the additional limitations of economic circumstances and family responsibilities, telling us what to do and what must be done. He is indeed wise who wishes to do what he can, what he must... for therein lies one of the secrets of contentment in life.

When tragedy strikes you may turn to us with confidence that we will provide sound advice and skillful handling of all details with the utmost sympathy and compassion.

COLE FUNERAL CHAPEL

Your Chelsea Funeral Home
with the "Home-Like Atmosphere"
214 EAST MIDDLE ST. PHONE 475-1551



DIANE CLARK
Chelsea Representative

NEWCOMERS WELCOME SERVICE

"A tradition of helping newcomers feel at home"

If you are new in the Chelsea School District, call DIANE CLARK, 475-0258, for your complimentary welcome packet.

Sponsored By

Chelsea Chamber of Commerce and the leading Merchants of Chelsea

Follow
your dream,
not the beaten path.

No matter where your vacation dreams take you, AAA Travel Agency can get you there. We're Michigan's largest full-service travel agency.



1200 S. Main St., Ann Arbor 930-2250

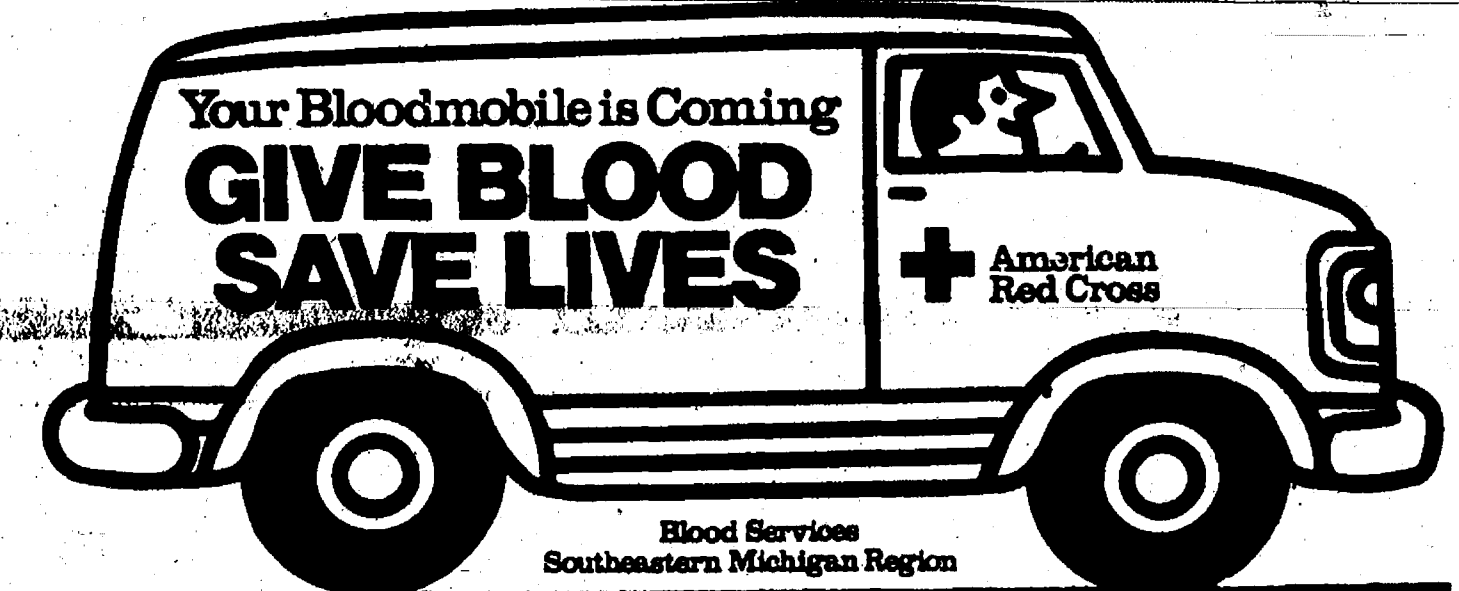

Thursday, May 12 — 8 a.m. to 8 p.
at ST. PAUL UNITED CHURCH OF CHRIST — 14600 Old US-12

GERANIUM SALE

Sponsored by
The Friends of McKune Memorial Library

Plants to be picked up at the front lawn of the library
SATURDAY, MAY 14, 1994

10:00 a.m.-2:00 p.m.

Keep for reference Additional flowers will be sold day of sale!

ENCLOSE CHECK/MONEY ORDER AND MAIL TO:
GERANIUM SALE — MCKUNE MEMORIAL LIBRARY

221 S. Main St., Chelsea, MI 48118

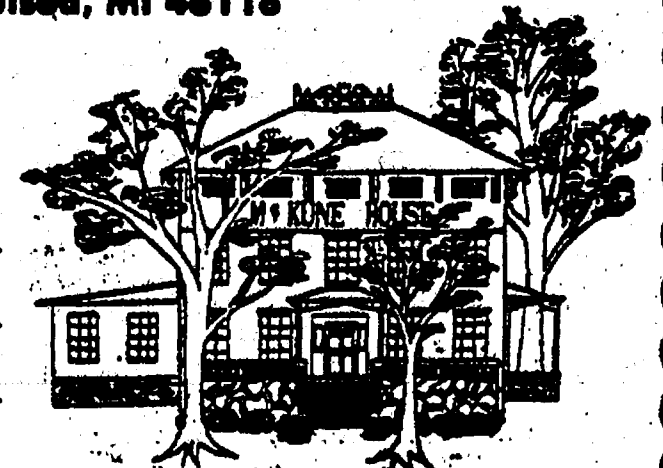

Name _____

Address _____

Phone _____

Red _____ x \$2.00/pot = _____

Pink _____ x \$2.00/pot = _____

White _____ x \$2.00/pot = _____

TOTAL ORDER \$ _____

Thank You for helping to support efforts of the Friends of McKune Memorial Library!



MAY IS CORRECT POSTURE MONTH

May is Correct Posture Month, a period set aside to bring public attention to the importance of posture and spinal integrity. Health authorities recognize the importance of spinal health—but do you? Do you know that good posture helps essential organs within your body to function more efficiently? That poor posture reduces blood circulation, inhibits breathing and slows body functions? Good posture enables you to do your job better...at full capacity, without suffering from early fatigue. Good posture gives you more energy by enabling your body to function most efficiently. It lets you accomplish more, because your body is working in

its simplest and most effective way—utilizing muscle contraction and relaxation, balance, coordination, rhythm and timing to excel at a task. Whatever your age, whatever your activities and pace, correct posture helps your body meet the demands of everyday life. And, it will generally enable you to have more endurance, more stamina and greater mental potential. For the sake of your health and well being, the American Chiropractic Association and your family doctor of chiropractic suggests that you watch your posture, and have periodic spinal examinations.



Correct Posture Is Essential To
Proper Growth And Development

ATKINSON CHIROPRACTIC
7970 Clark Lake Rd. Chelsea, MI 48118
(313) 475-8669 Dr. W. Atkinson

CHELSEA CHIROPRACTIC CENTER
901 Taylor St., Chelsea, MI 48118
(313) 475-2932 Dr. Jerald Flinn

MEMBERS
MICHIGAN CHIROPRACTIC SOCIETY AMERICAN CHIROPRACTIC ASSOCIATION



COMMUNITY CALENDAR

Monday—

Chelsea Area Players Board meeting third Monday of each month, 7:30 p.m., at Society Bank meeting room. For more information call 475-2829.

McKune Memorial Library Mystery Book Club meets on the first Monday of every month at 7 p.m., upstairs at McKune Memorial Library. For further information call the library 475-5732.

SAVE—Sex Abuse Victims Everywhere is a newly formed organization working with the local communities to see what can and should be done to help prevent sex abuse. Meet the second Monday of every month from 7:30 to 9:30 p.m. at the Faith in Action Building, on the Chelsea Community Hospital grounds. Groups address is P.O. Box 558, Manchester 48158.

Lima Township Board meets the first Monday of each month at 8 p.m., Lima Township Hall.

Chelsea Recreation Council 7:30 p.m., fourth Monday of the month, Village Council chambers.

Chelsea Kiwanis Club meets every Monday, 8:15 p.m., in the main dining room of Chelsea Community Hospital. For further information, phone John Knox, 475-6363, or write to P.O. Box 67.

Chelsea School Board meets the first and third Mondays of each month, 8 p.m., in the Board Room.

Chelsea Lionses, second Monday of each month at the Meeting Room in the Society Bank on M-42, Chelsea, at 7:30 p.m. Call 475-1791 for information.

Waterloo Area Historical Society Board of Directors meets the third Monday of each month 7:30 p.m., at Waterloo Farm Museum. For more information call Agnes Dikeman, 769-2219.

Tuesday—

Rogers Rogers Study Group Tuesday, May 17 at 6:30 p.m. for dinner at Ironwood Tavern, Redman Farms Golf Course. Meet at Zion Church.

Ann Arbor Sweet Adelines, women barbershop singers, welcomes all women to participate in weekly rehearsals from 7:30 to 10:30 p.m. Tuesday evenings at Glacier Way United Methodist church, 1001 Green Rd., Ann Arbor.

McKune Memorial Library Board, 7:30 p.m., third Tuesday of the month at McKune Memorial Library, 221 S. Main St. Individuals with disabilities requiring auxiliary aids or services should contact the director of the library. For information call 475-8732.

Dexter Township Board will meet the first and third Tuesdays of the month, 7:30 p.m., at Dexter Township Hall.

Rotary Club, 12 noon Tuesday, at Common Grill.

Chelsea Village Council, second and fourth Tuesdays of the month, 7:30 p.m., at Sylvan Township Hall, 112 W. Middle St.

Chelsea Village Planning Commission, third Tuesday of the month, 7:30 p.m., at Sylvan Township Hall, 112 W. Middle St.

Sylvan Township Board regular meetings, first Tuesday of each month, 7 p.m. Sylvan Township Hall, 112 W. Middle St.

American Business Women's Association 8:30 p.m. at the Chelsea Hospital fourth Tuesday of each month. Call 475-2041 for information.

Olive Lodge 356 F&AM, Chelsea. Regular meeting, first Tuesday of each month.

Lima Township Planning Commission, third Tuesday of each month, 8 p.m., Lima Township Hall.

Lions Club, first and third Tuesday of every month, 8:45 p.m., at Chelsea Community Hospital. Ph. 475-7204 or write P.O. Box 121, Chelsea.

Chelsea Rod and Gun Club regular meeting, second Tuesday of each month at the clubhouse, Lingane Rd.

Chelsea Rebekah Lodge No. 130 meets the first and third Tuesday of each month, at 7:30 p.m.

Chelsea Amateur Radio Club, Inc., fourth Tuesday of each month, 7 p.m., Society Bank basement.

Chelsea Chamber of Commerce Board of Directors meetings, second Tuesday, each month, noon, Chelsea Community Hospital, private dining room.

Downtown Development Authority, second Tuesday of each month at 8 a.m. in the Chelsea Village Council chambers. It is a board of directors meeting. The public is welcome to attend.

As Parents We Will group meets third Thursday each month 7 p.m. Beach school media center. For information Cheryl Davis, 475-9131, ext. 28.

Chelsea Rod and Gun Club Auxiliary regular meeting, second Thursday of each month, 7:30, clubhouse, Lingane Rd.

American Legion Post No. 31. General meeting the first Thursday of each month.

Western Washtenaw County LaLeche League regular meeting, fourth Tuesday of each month, 10 a.m. For information and location call Marsha, 428-8831.

Smokers Anonymous—Every Tuesday (except the first Tuesday of each month at the post home, Cavanaugh Lake.

Knights of Columbus Women's Auxiliary, first Thursday of each month, 8 p.m. at K. of C. Hall, 20750 Old US-12.

Substance Abuse Lecture Series: Meetings: 7:15 p.m. every Thursday; Chelsea Community Hospital, Dining Room. Series is open to the public to provide awareness and education regarding various aspects of alcoholism or other chemical dependence abuse.

Wednesday—

New Beginnings, a support group dealing with death and divorce, Wednesday evenings, 7:30 p.m., at St. James Episcopal church, Dexter. For information call Faye Wisely at the church, 428-8247, or home, 428-8831.

Chelsea Garden Club meets every fourth Wednesday, spring to fall, 8 to 9 p.m., at 509 Wellington St., Chelsea. For further information, call 475-7107.

Parents anonymous, a self-help group for abusive or potentially abusive parents, Wednesday 7 to 9 p.m. Separate children's group, same night. Call 475-3306 for information. Give only first name and phone number.

Friends of McKune Memorial Library meets at 7 p.m. on the first Wednesday of each month upstairs at the library. Meetings are occasionally held at the homes of members. Upon request, meetings may be scheduled at an alternate accessible site. For information call the library at 475-8732.

VFW Ladies Auxiliary, second Wednesday of each month, 7:30 p.m., 105 N. Main St.

Chelsea Zoning Board of Appeals, third Wednesday of the month, 5 p.m., at Sylvan Township Hall, 112 W. Middle St.

Fraternal Order of Eagles, Ladies Auxiliary No. 2194 meet second, fourth Wednesday of each month, 7:30 p.m., 7630 Jackson Rd.

Chelsea Athletic Boosters membership meeting third Wednesday of each month; Board of Directors meet the second Wednesday, 7:30 p.m., Chelsea High Media Center.

OES Past Matrons dinner and meeting at Senior Citizen site, Faith in Action building, second Wednesday every month at 11:45 a.m. Ph. 475-1141 for reservations by Monday preceding meeting.

VFW Post 4078 meeting second Wednesday of month, 7:30 p.m. VFW Hall, 105 N. Main.

Pittsfield Union Grange, No. 882, meets the second Wednesday of each month, 8 p.m. at Pittsfield Grange hall, 3337 Ann Arbor-Saline Rd., Ann Arbor.

Chelsea Depot Association will meet the first Wednesday of each month at 7 a.m. at the Chelsea Depot. Every third month, beginning with the month of November, the meetings will be at 7 p.m. All interested persons are welcome to attend.

Chelsea-Manchester Chapter No. 108, OES, meets the first Wednesday of each month, 7:30 p.m., Masonic Temple, 113 E. Middle.

Chelsea Rod and Gun Club Auxiliary regular meeting, second Thursday of each month, 7:30, clubhouse, Lingane Rd.

American Legion Post No. 31. General meeting the first Thursday of each month.

Western Washtenaw County LaLeche League regular meeting, fourth Tuesday of each month, 10 a.m. For information and location call Marsha, 428-8831.

Smokers Anonymous—Every Tuesday (except the first Tuesday of each month at the post home, Cavanaugh Lake.

Knights of Columbus Women's Auxiliary, first Thursday of each month, 8 p.m. at K. of C. Hall, 20750 Old US-12.

Substance Abuse Lecture Series: Meetings: 7:15 p.m. every Thursday; Chelsea Community Hospital, Dining Room. Series is open to the public to provide awareness and education regarding various aspects of alcoholism or other chemical dependence abuse.

Knights of Columbus Women's Auxiliary, first Thursday of each month, 8 p.m. at K. of C. Hall, 20750 Old US-12.

Substance Abuse Lecture Series: Meetings: 7:15 p.m. every Thursday; Chelsea Community Hospital, Dining Room. Series is open to the public to provide awareness and education regarding various aspects of alcoholism or other chemical dependence abuse.

Friday—

Senior Citizens meet third Friday of every month for pot-luck dinner, games and cards, 4 p.m. at Senior Citizens Activities Center at Faith in Action Bldg., on Hospital grounds.

Saturday—

Alzheimer's, Dementia Caregiver & Family Support Group meets the third week each month, 10:30-noon, Chelsea Retirement Community, 805 W. Middle St., Chelsea.

Freedom Evangelical Memorial Cemetery Association Annual Meeting at the Cemetery on Sunday, May 22, at 3 p.m.

Sunday—

Chelsea Historical Museum open every Saturday, 1 to 3 p.m. Meet second Monday of each month, 7:30 p.m. Everyone welcome.

Parent to Parent Program: in home, friendly, visiting support system for families with children. Call 475-3306.

Parents Without Partners, support group for single parents. Youth activities, social events, discussion groups. For membership information, call recording at 975-1833.

Home Meals Service, Chelsea. Meals served daily to elderly or disabled. Cost per meal, \$3.25 with milk, \$3.00 without milk, for those able to pay. Interested parties call Mary at 475-8494 or Faith in Action at 475-3306.

Assault Crisis Center has moved to 1866 Packard Rd., Ypsilanti 48197. Ph. 483-RAPE, 24-hour crisis line, 483-7942, business line.

Faith in Action House Community Center, open daily throughout the week provides various free services to those in need. Services include food, clothing, financial help, advocacy and many other forms of assistance. Need friendly help? Call us from 9 a.m. to 4 p.m., 475-3306.

Chelsea Together. For information, call 475-4030, M-F, 9 a.m.-4 p.m., or 475-5625, M-F, 5 p.m.-8 p.m.

Waterloo Senior Nutrition program meets Tuesdays and Thursdays at 12 noon, Waterloo Township Hall. For reservations call 475-7438 between 10 a.m. to 1 p.m. Lunches, cards and fellowship.

Al-Anon and Alateen Meetings. 7:00 p.m. A.C.O.A. Kresge House, Chelsea Hospital.

Open Meeting. 7:00 p.m. Chelsea Hospital, Dining Room.

MONDAY. 8:30 p.m. Kresge House, Chelsea Hospital.

THURSDAY. 8:30 p.m. Al-Anon and Alateen. Kresge House, Chelsea Hospital.

FRIDAY. 12:30 p.m. Chelsea Hospital, Woodland Room.

SATURDAY. 7:00 p.m. Kresge House, Chelsea Hospital.

Questions? Call 996-4949.

Michigan Farm Bureau recently presented a commemorative plaque to Michigan State University President Peter McPherson to recognize that Michigan Farm Bureau was founded on the campus of Michigan Agricultural College 75 years ago.

McPherson's grandfather, Melville McPherson, served as president of Michigan Farm Bureau in 1925 and 1927.

Letters to the Editor

To the Editor,

Please consider impacting legislation directed at keeping violent criminals incarcerated for as long as possible; as a punishment to them, as a crime deterrent to others and for our own safety in the community and workplace.

There are currently two "truth in sentencing" bills being discussed by the Michigan House of Representatives Judiciary Committee. These bills will soon be sent to the full House of Representatives for a vote. The Senate has already overwhelmingly passed both bills.

Senate bills 40 and 41, would require that criminals convicted of assaultive crimes serve AT LEAST their minimum sentences incarcerated and these criminals would be unable to earn time off for good behavior. Good behavior would be expected and time could be added to this minimum sentence for unacceptable behavior.

The sponsor of these bills, Senator William Van Regenmorter, has agreed that a strong show of public support for these bills could help to make them pass more quickly. Petitions with 34,000 signatures have been presented to the Senator.

If you agree with the specifics of Senate Bills 40 and 41, please join me in writing to Senator Van Regenmorter and Governor Engler. Your letter should contain the following information:

1. Your letter is in reference to Senate Bills 40 and 41.
 2. These bills are "truth in sentencing" bills.
 3. Passage of these bills would require that criminals convicted of assaultive crimes must serve their full minimum sentences incarcerated, with NO time off for good behavior.
 4. Optional: Give details of how you also have been victimized by crime.
- Thank you for your help.
Sandra Crawford,

Dear Editor,

On Thursday, April 30, I was surprised by village president Richard Steele, village manager Jack Myers and Masons Olive Lodge Grand Mason Monte Howard and Wanda Howard, at the Chelsea Chamber of Commerce office. They presented me with an award which named me "Citizen of the Year for 1994." Needless to say it was a wonderful surprise as well as a shock. Thank you to each organization which was involved in this honor. I am very grateful.

Chelsea welcomed our family with open arms 22 years ago. It has been our privilege to live here and become an integral part of the community. Any contribution I have made has been done joyfully and with love for all that Chelsea stands for. Mark Wallace said it very well in his award winning McClure essay, "Chelsea nurtures feelings of community and belonging. Chelsea has an extraordinary knack for making people feel welcome, comfortable and at home."

Many kind words have been expressed to me this past week. Thank you for each and every one.

Ann Feeney.

34 Years Ago . . .

(Continued from page one)
high school to apply a topical application of sodium fluoride. Children will make four visits, which will include a cleaning of the teeth and four applications of sodium fluoride. These treatments reduce tooth decay as much as 40 percent. Cost of the treatment is \$3.

Former President Harry S. Truman will address graduates at the 100th annual spring commencement exercise at Michigan State University at 4 p.m., Sunday, June 12, in Spartan Stadium. Degrees will be awarded to an estimated 2,168 students.

Pierson Contracting Co., Saginaw, this week started work on a \$2,186,750 contract for 5.1 miles of US-12 freeway near Ann Arbor, the Highway Department said. This project will extend the already completed 44-mile long Detroit-Ann Arbor freeway westerly to Baker Rd.

Sixth Grade Camp

(Continued from page one)

blue wax, creating old-fashioned hand dipped tapered candles. Those students participating in the canoeing activity were confronted with the possibility that the strong south wind might keep them ashore, after a lesson in canoeing safety and handling, canoes were launched and paddled with vigor, arriving safely back to shore.

"Learning from our past, was this year's theme. Our goals were to give students the opportunity to learn outside the classroom with emphasis on science in a holistic approach," said Polley.

About one third of the 97,000 jobs listed each year through the national Interstate Job Bank are managerial and professional occupations, with about 12 percent in structural and 19 percent in clerical and sales occupations. The median salary for all jobs listed in the Interstate Job Bank, sponsored by the U.S. Department of Labor and used by all state employment service offices, is \$20,000 a year.



Jacqueline Pusay

Formerly employed at Colonial House Salon
Will be opening my Salon at 9640 North Territorial Rd.
and will be taking appointments the first of May
FOR APPOINTMENTS CALL 426-0155

Your advertising support makes this newspaper possible.

Happy 18th Birthday on May 12th



Angie Wilson

Love,
Grandma
and Grandpa

RONALD HARRIS

BME - MM
PIANO TECHNICIAN

Since 1977

- TUNING
- REGULATION
- REPAIRS
- ESTIMATES
- APPRAISALS
- VOICING

Reasonable Rates

Insured—References

(313) 475-7134

PIANO TECHNICIANS GUILD

ASSOCIATE MEMBER

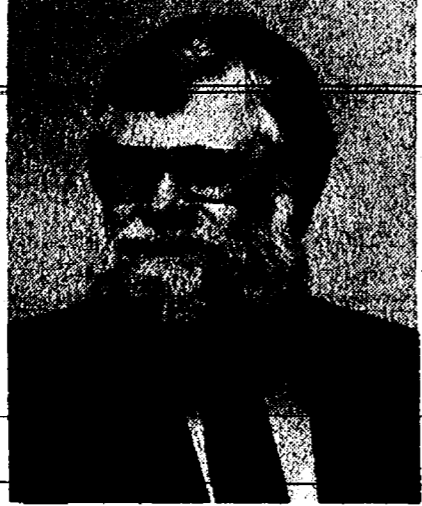

BARGAIN RATES To The Islands

BERMUDA from \$549

4 nights, air, hotel, transfers

Call Us for Details

ACCENT ON TRAVEL

102 N. Main St., Chelsea Ph. 475-8830

Open Mon.-Tues.-Wed.-Fri., 9:30-5. Thurs., 9:30-7:30. Sat., 10-1

SUBSCRIPTION ORDER FORM

for

The Chelsea Standard

Name _____

Address _____

City _____ State _____ Zip _____

clip and send with payment in advance to
THE CHELSEA STANDARD, 300 N. MAIN, CHELSEA MI 48118-1502

BY MAIL DELIVERY

\$18/year, \$5/6 mos.
in Washtenaw County, Grass Lake,
Gray, Hamburg, Munith, Northville,
Pinckney, Plymouth, South Lyon &
Stockbridge

\$18/yr., \$10/6 mos.
Elsewhere in Michigan
\$20/yr., \$11/6 mos.
Outside Michigan (in U.S.)

- ☐ Renewal
- ☐ New Subscription



Angie-Pangle Who Swims
Like A Fish
and Would Never Be Caught
Washing A Dish,
has turned "18"

on the 12th of May.
Say "HAPPY B-DAY" to Angie on
this Special Day!!!

Love,
DAD, MOM, & BOBBY

Marty Straub Seeking State Representative Post

Marty Straub has announced his candidacy for Michigan's 52nd State Representative District. His announcement comes with the encouragement of community members from across the district. "I have been urged to consider this seat for several months by people who believe 'community' doesn't seem to be present in our legislative system . . . It's all politics. This community wants a community leader, and that is what I can bring," Straub said.

Straub, a Washtenaw county commissioner since 1982, has previously been elected chair of the Board of Commissioners by both Republican and Democratic commissioners. "The State Legislature should be seen as a place where those with different opinions can exchange ideas and inevitably do the right thing for Michigan. It is not a place for political battles," Straub said. "I will bring to Lansing an ability to work with other representatives. My experience as a commissioner proves that I can work with those with differing opinions."

"We hear the politicians make a lot of promises but the promising is over. We are at a critical moment in our State's history, and the partisanship has to end. The people in this district need a leader who can work with others to ease our tax burdens, to build an environment of economic growth, and to restore safety and justice to our communities."

"I look forward to a tough road ahead."

Straub noted that besides his service as a county commissioner, he is also a businessperson, Registered Professional Engineer, a member of the State Board of Professional Engineers, and a long-time member of the county Emergency Medical Services Commission, the Board of Health, the Sheriff's Special Projects Fund Advisory Board, board of the C.O.P.E./O'Brien Youth Center, the Dexter Local Development Finance Authority board of directors, as well as the chair of the Washtenaw Central Dispatch Authority board of directors.

The 52nd State Representative District includes the townships of Lyndon, Dexter, Webster, Northfield, Sylvan, Lima, Scio and Ann Arbor, as well as the northern part of the City of Ann Arbor. As a county commissioner, Straub has represented all but the Ann Arbor city and Ann Arbor township portions of the 52nd District.

Marty Straub, a Republican, is a graduate of Chelsea High school and the University of Michigan College of Engineering. He and his wife Darlene have four sons, two of whom attend Chelsea High school.



MARTY STRAUB

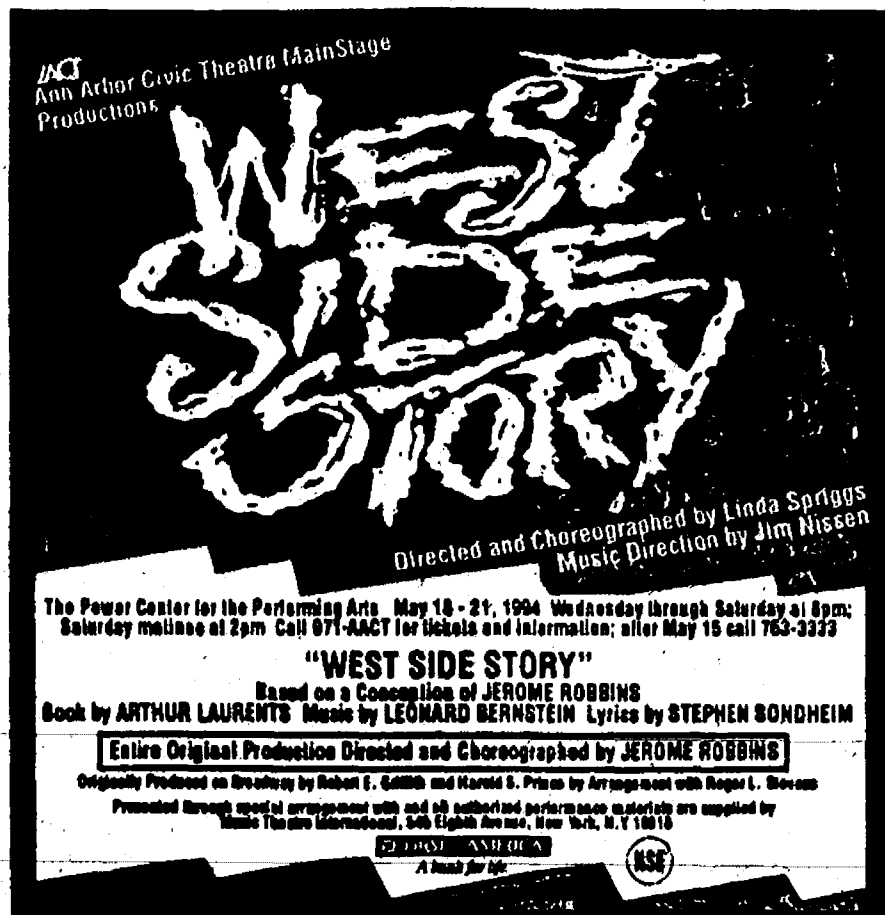

The Chelsea Standard, Wednesday, May 11, 1994

7

McKILLEN TENT RENTAL

We Set Up and Take Down

VARIOUS SIZES - REASONABLE RATES
SIDES AVAILABLE

CALL 426-5051
PAT McKILLEN

When you see news happening
call 475-1371

SUBURBAN DETROIT FORD DEALERS

SECOND CHANCE!

ONE WEEK ONLY

IF YOU MISSED THE SALES TAX SAVINGS DEADLINE, THIS IS YOUR SECOND CHANCE. YOUR SUBURBAN DETROIT FORD DEALERS WILL PAY THE SALES TAX INCREASE WHEN YOU PURCHASE ANY NEW CAR OR TRUCK, FROM STOCK.

The 2% sales tax will be paid by Ford Dealer Advertising. Take new retail delivery from Dealer stock. Offer ends May 13, 1994. See Dealer for details. The FDAF reserves the right to cancel this program at any time.



WASHTENAW COUNTY'S Quality DEALER

Chelsea **PALMER MOTOR** 222 S. Main / 475-1301



Adopt-A-Pet

Animal Aid has rescued pets for adoption. Most are shown Saturdays at Canine-Feline in Milford (Kroger shopping plaza). Hours are 12 to 4 p.m. Animal Aid will return to the Brighton Big Acre store on June 4. Pets are also shown Saturdays, from 10 a.m. to 2 p.m., at Fountain Square Plaza in Ann Arbor.

DOGS—

1. "Rufus"—Shepherd, large, male, vaccinated, reddish tan, 1 year, housebroken, abandoned, used to small kids, home without cats, fine with other dogs.

2. "Sam"—Pure Poodle, black, neutered male, vaccinated, affectionate, no small kids, housebroken, 11 years.

3. "Joe"—Golden Retriever mix, male, under 1 year, reddish gold, housebroken, used to a toddler, abandoned, thick coat, stubby legs.

4. "Sasha"—Medium size mixed breed, female, 1 year, semi-housebroken, used to small kids and cats, vaccinated, mostly tan.

5. "Camouflage"—Catahoula mix, 2 years, 35 lbs., blue eyes, bobbed tail, spayed female, short-hair, vaccinated, housebroken, used to older kids, lively, black/tan and grey.

6. "Montana"—Australian Shepherd mix puppy, 3 months, female, vaccinated, intelligent, blue merle and tan.

7. "Archie" & "Honey"—Pure Beagles, tri-color, 25 and 40 lbs., fenced yard preferred, best with older kids, vaccinated, 2 and 4 years, neutered males.

8. "Bear"—Newfoundland/Golden Retriever mix, dark gold, male, 4 years, used to a kennel, pound rescue.

CATS—

1. "Bubba"—Tan and white, short-hair, neutered male, declawed, 2 years, tall, gentlemanly, used to other cats, vaccinated.

2. "Tiny"—Black, short-hair, spayed female, 3 years, best with older kids, used to cats, very affectionate, talkative, vaccinated.

3. "Big Guy"—Orange and white, short-hair, neutered male, 8 years, tolerates other cats, vaccinated, sweet disposition, older kids only.

TUPPERWARE

Brand New
Fund Raising Line
To Buy or Sell
or Receive a New Catalog
Call

Sandra L. Milazzo, Mgr.
(313) 475-7666

WOW! HURRY IN NOW!

Chevy SPRING SELLATHON



1994 CHEVY S-10 PICKUP

Includes air conditioning, rear wheel anti-lock brakes, aluminum wheels, AM/FM stereo with seek-scan, cassette and much more.

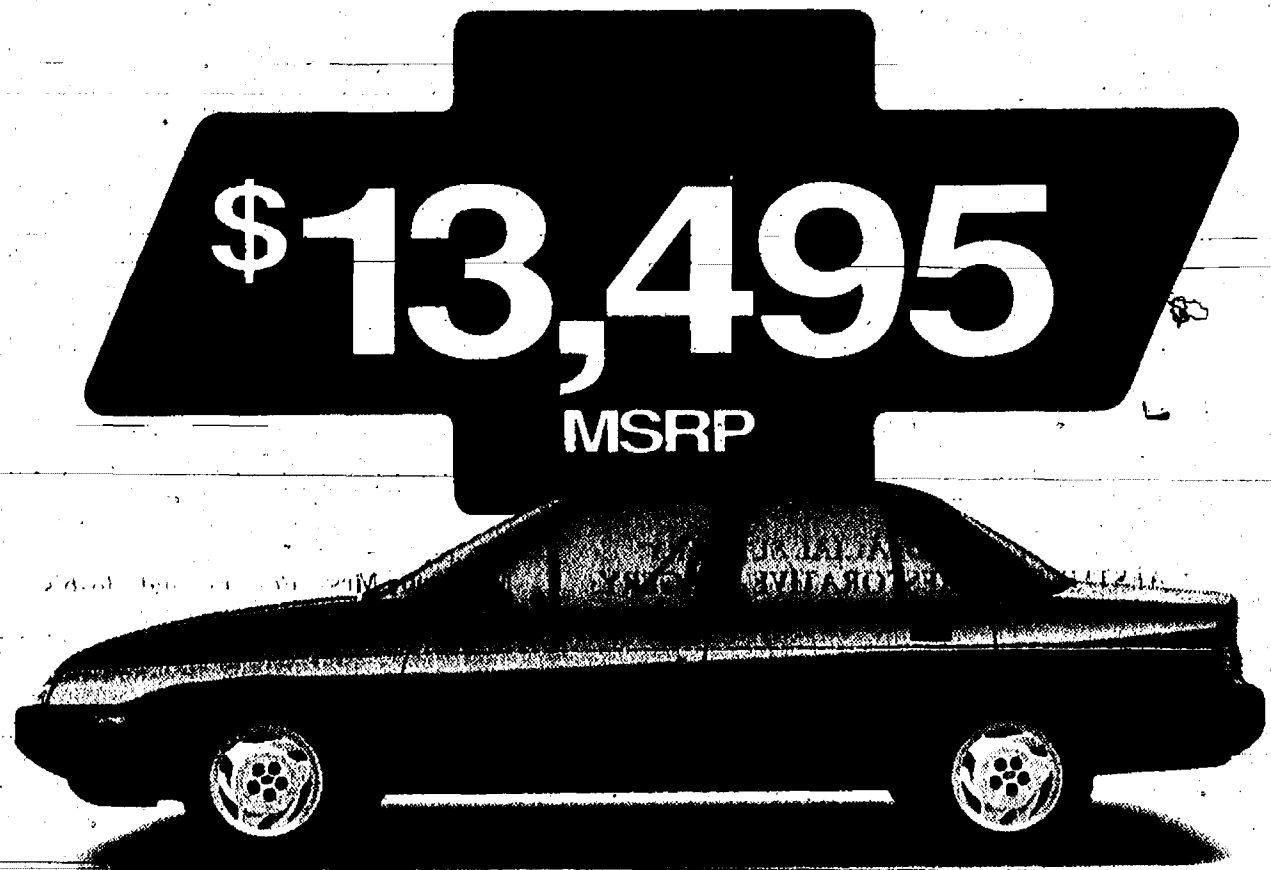

1994 CHEVY CORSIKA**

Includes airbag, anti-lock brakes, automatic transmission, air conditioning, AM/FM stereo cassette and more. Plus now you can take advantage of our \$750 factory cash rebate.



1994 CHEVY CAVALIER VL COUPE***

Includes powerful 2.2 liter engine, anti-lock brakes, 3-year/36,000 mile warranty, roadside assistance and more.

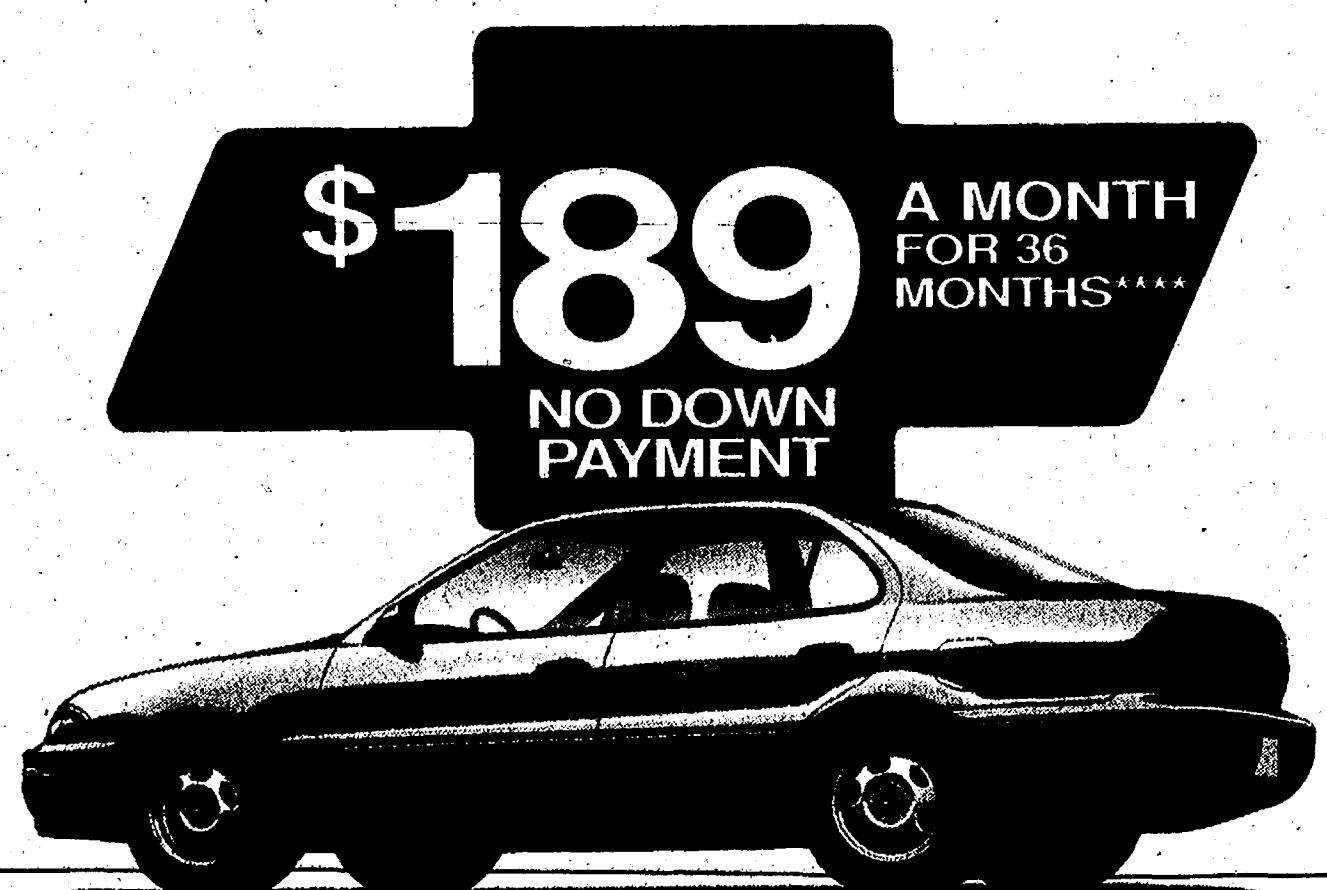

1994 GEO PRIZM

Includes air conditioning, rear defogger, manual transmission, front and rear floor mats and more.

*\$179.00 monthly payment based on \$12,256.00 MSRP with 24 month lease. Total payments equal \$4,296.00. \$1954 due at lease signing (includes \$200 security deposit). License, tax, title fees, insurance and optional equipment extra. Option to purchase for \$7,549.70 at lease-end. Mileage charge of .10 per mile over 30,000 miles. Lessee responsible for excess wear and tear. Must take retail delivery from dealer stock by 5/9/94. Subject to approval by GMAC. See dealer for details. **\$13,495.00 MSRP of 1994 Corsica. Must take retail delivery from dealer stock by 5/9/94. Tax, title, license fee, insurance and optional equipment extra. See dealer for details. Manufacturer's rebate available to qualified buyers only.

\$9,445 MSRP of 1994 Cavalier VL Coupe. Must take retail delivery from dealer stock by 5/9/94. Tax, title, license fee, insurance and optional equipment extra. See dealer for details. *\$188.71 monthly payment based on \$12,600.01 MSRP with 36 month lease. Total of payments equals \$6,793.56. \$388.71 due at lease signing (includes \$200 security deposit). License, tax, title fees, insurance and optional equipment extra. Option to purchase for \$7,739.82 at lease end. Mileage charge of .10 per mile over 45,000 miles. Lessee responsible for excess wear and tear. Must take retail delivery from dealer stock by 5/9/94. Subject to approval by GMAC. See dealer for details.

ANN ARBOR
Rampy Chevrolet
3515 Jackson Rd.
663-3321

CHELSEA
Faist-Morrow Chevrolet
1500 S. Main St.
475-8663

BRIGHTON
Champion Chevrolet
5000 W. Grand River
545-8800

CLINTON
Underwood Chevrolet
1070 W. Michigan Ave.
456-4181



DEXTER
Frank Grohs Chevrolet
7120 Dexter-Ann Arbor Rd.
426-4677

MANCHESTER
Tirb Chevrolet
131 Adrian St.
428-8212

SALINE
Bill Crispin Chevrolet
7112 E. Michigan Ave.
429-9481

YPSILANTI
Jack Webb Chevrolet
1180 E. Michigan Ave.
481-0210

PROCLAMATION

WHEREAS: The annual sale of Buddy Poppies by the Veterans of Foreign Wars of the United States has been officially recognized and endorsed by the governmental leaders since 1922, and

WHEREAS: VFW Buddy Poppies are assembled by disabled veterans, and the proceeds of this worthy fund-raising campaign are used exclusively for the benefit of disabled, and needy veterans, and the widows and orphans of deceased veterans, and

WHEREAS: The basic purpose of the annual sale of Buddy Poppies by the Veterans of Foreign Wars is eloquently reflected in the desire to "Honor the Dead by Helping the Living";

THEREFORE: I, Richard Steele, President of the Village of Chelsea, do hereby urge the citizens of this community to recognize the merits of this cause by contributing generously to its support through the purchase of Buddy Poppies on the day set aside for the distribution of these symbols of appreciation for the sacrifices of our honored dead.

I urge all patriotic citizens to wear a Buddy Poppy as mute evidence of our gratitude to the men and women of this country who have risked their lives in defense of the freedoms which we continue to enjoy as American citizens.

MAY 13th and 14th.

Signed:
Richard Steele
President Village of Chelsea



Over 20 Years of Satisfied Customers
DON POPPENG
Used Car Sales
PALMER MOTOR SALES

475-1800
475-3650

See Don for Your Next New or Used, Car or Truck.
You'll be happy you did!

The Michigan Center for Cosmetic Surgery
North Territorial Satellite Clinic

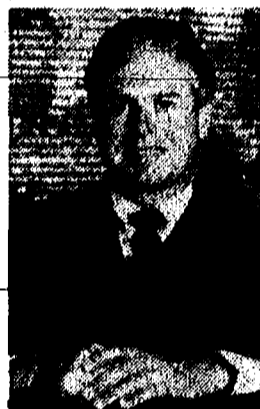

Robert H. Burke, M.D., D.D.S.

9477 North Territorial Rd.
Phone 313 426-2007
HOURS BY APPOINTMENT

ORAL & MAXILLOFACIAL SURGERY
AESTHETIC & RESTORATIVE SURGERY

The Chelsea Standard

Section 2

Chelsea, Michigan, Wednesday, May 11, 1994

Pages 9-22

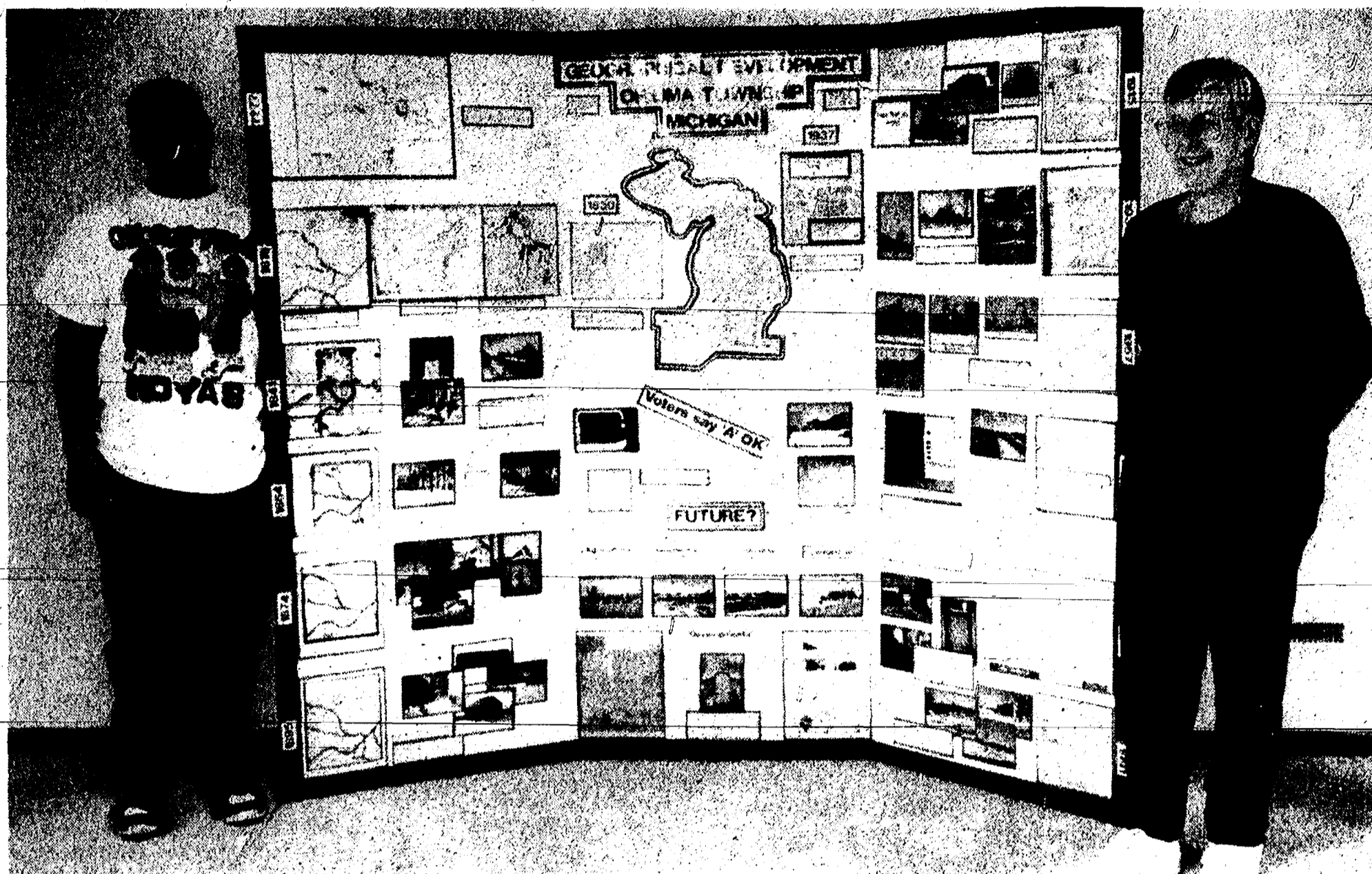

JOSH POWERS, an ambitious eighth grade student at Beach Middle school, has researched, designed and exhibited the first prize entry in the state level National History Day project. His junior individual project shows a photographic and historical development of Lima township since it was first

settled. Next stop for Josh is entering national competition at the University of Maryland June 12-16. Shown here with Josh is Mrs. Judy Ward, his teacher-coach at Beach school.

Josh Powers Is State Winner in National History Day Project

Josh Powers, an eighth grade student at Beach Middle school, was announced as the winner of the state level award for the junior individual project sponsored by the National History Day organization.

On Saturday, April 30, he and Mrs. Judy Ward who has been his sponsoring teacher, were accompanied by Mr. and Mrs. Powers and Josh's grandmother, Mrs. Ralph McCalla, to Alma College where Josh competed against other students from around

the state. The judges represented various colleges, universities, and history organizations.

The award qualifies Josh to attend the national level competition conducted at the University of Maryland on June 12-16. At that time, his project on the Geographical Development of Lima township will be entered as the Michigan individual junior project and will be judged against similar projects from 49 other states.

National History Day is a nationally acclaimed enrichment program which promotes the study of history in schools. The program is modeled after science fairs and encourages

students to take a creative approach to studying history. In the process, students learn research, writing, and communication skills and gain an understanding of the importance of historical perspectives. Participating students develop research papers, display projects, media presentations, and performances based on topics related to an annual theme. The 1994 theme is "Geography in History: People, Places, Time."

Josh began working on this project in October, 1993 and has constantly devoted his free time to making this effort a winning one. Josh qualified for the state contest by winning the

regional level competition held in Troy last month. Now he will make some minor changes that he and Mrs. Ward hope will further improve the quality of the project.

His next task is to prepare for the trip. This will require money. Since Josh is a young man of modest means, he needs your help. Participation in the national event requires a cost of approximately \$300 per student for travel, housing, meals, and registration. Mrs. Ward hopes that the community and its public service organizations can provide some financial assistance to help Josh.

New! From Chelsea State Bank

Combined Statement Checking/Savings In easy-to-read form!

It's all together now on one combined statement . . . your checking account and your statement savings account will be on one monthly statement.

This new monthly combined statement will show your statement savings deposits, withdrawals and interest earned for the month as well as each checking account transaction; deposits and checks written.

Now you will know exactly where you stand on these important banking items, with one complete, comprehensive financial report on one piece of paper.

Currently statement savings earns **2.50%**
interest, paid and compounded monthly
to yield **2.53% A.P.Y.**

The money is separate . . . but the statements are combined!

CSB Local People Like You
CHELSEA STATE BANK
1010 S. Main - 305 S. Main
MEMBER FDIC

We're Back!

Vogel's and Foster's has reopened...

to continue the tradition of providing quality mens, womens and childrens clothing with old time personal service.

BRING THIS COUPON WITH YOU AND SAVE
10% OFF
YOUR PURCHASE
Good through May 31

LEVI, WOOLRICH, H&M, MUNSINGWEAR, O'BENNA, CAMBRIDGE DRY GOODS, CHU, AND MUCH MORE!

Vogel's and Foster's
SINCE 1910

107 & 109 South Main • Chelsea • (313) 475-1606

We accept Master Card, Visa, Discover and American Express
Monday, Tuesday, Wednesday, Friday 9am-5:30pm
Thursday 9am-8pm • Saturday 9am-5pm

SPORTS

Let's Go
Bulldogs!



Bulldog Trackmen Beat Fowlerville, 92-45

Chelsea high school boy's track team won the meet with Fowlerville Tuesday, May 3, with the score 92 to 45. Chelsea is 5-1 over-all and 2-1 in the SEC.

Chelsea took the shot put event with David Beeman in first place with 53 ft. 7 in. and Matt Dymond and Adam Skyles in second and third places. David Beeman won the discus throw with 168 ft. 7 in. and Adam Skyles placed third.

Cory Brown won the long jump with 19 ft. 1 3/4 in. and Rob Frost finished third. Jason Scibor took second place in the high jump and David Tracy took second place in the pole vault.

David Stimpson won the 110/100 hurdles at :16.25 and Bryndon Skelton finished in second place. Rob Frost took second place in the 100 dash and Jim Irwin finished third.

Chelsea won the 800 relay with 1:37.52 turned in by Jim Irwin, Kevin Kolodica, Tom Irwin and Rob Frost. Cory Brown won the 1600 run with 4:32.97 time and Chad Brown finished second.

Chelsea teammates, Jim Irwin, Kevin Kolodica, Tom Irwin and Rob Frost captured first place in the 400 relay with :46.70.

Scott Hawley took second place in the 400 dash turning in a personal best time of :53.48 and Peter Straub took third place. Bryndon Skelton won the 800 hurdles with a personal best of :43.62.

Dan Wehrwein took second place in the 800 run and Josh Metzler finished in third place. Jim Irwin and Tom Irwin finished second and third, respectively in the 200 dash.

Chelsea won first place in the 3200 run with Ryan Schultz at 10:02.82 and Chad Brown at 10:18.85. Chelsea won the 1600 relay with 3:39.76 time turned in by teammates Dan Wehrwein, Kevin Kolodica, Peter Straub and Cory Brown.

Coach Pat Clarke said, "We had a great effort in this meet to knock off an undefeated Fowlerville team."

"We had 19 personal bests. Junior Chad Brown had his best day ever running a 4:41 (1600) followed by a 10:18 (3200) for two second places and two personal bests. Sophomore, David Tracy had a personal best pole vault by one foot at 11 ft. 6 in."

"Seniors David Beeman (shot put and discus) and Cory Brown (long jump and 1600m) were both double winners to lead the way."

The Bulldogs are now 5-1 over-all and 2-1 in the SEC.



DAVID BEEMAN is rapidly showing everyone he intends to be a state champion in the shot put this year—and maybe in the discus throw as well. In the Mason Invitational he set new school records in the shot at 56'4" and discus with a 171'9" mark.

Netters Win Over BCC

Chelsea's boys tennis team defeated Brooklyn Colombia Central on Friday of this week, 5-2. In singles play, Nathan Butler defeated Nick Lamaraux, 6-2, 6-0; Dan Johnson (in a marathon match) defeated Bill Janitz, 6-4, 4-6, 7-5; Tom Honsinger defeated Steve McDonald in another three setter, 2-6, 7-5, 6-4; and Jeff Green defeated Ben O'Connor, 6-1, 6-2.

Chelsea swept the doubles. Bainton/Koenigter defeated Williams/Andrews, 6-1, 6-0; Myera/Beauchamp defeated Freist/Nichols, 6-0, 6-0 and Giebel/Boughton defeated Schedeler/Tackett, 6-1, 6-2.

On Wednesday, Lumen Christi defeated the Bulldogs, 7-0. Matt DeVoy defeated Nathan Butler 6-7 (TB 8-6), 6-1, 6-4; Brian Brillantes defeated Dan Johnson 6-1, 6-1; Scott Bissatt defeated Steve McDonald 6-2, 6-1; and Scott Campbell defeated Ryan Chase, 6-2, 6-1. In doubles play, Ordway/McIntosh defeated Bainton/Koenigter, 6-4, 6-4; Pink/G. McQuillan defeated Beauchamp/O'Connor, 6-3, 6-4, and M. McQuillan/Berkmier defeated Giebel/Boughton, 6-2, 6-0.

On Thursday, Monroe Jefferson defeated Chelsea for the first time—with a 6-1 victory. Andy Kimbro defeated Nathan Butler, 6-4, 6-4; Bob Amble defeated Dan Johnson 6-4, 7-5; Jordan Sakel defeated Steve McDonald 6-3, 7-5; and Ralph Humenay defeated Jason Dunahoo, 7-5, 6-1.

In doubles, Bainton/Koenigter got the only point for the Bulldogs defeating Fariyafz/Koenemann, 6-4, 4-6, 6-2; Byrne/Geer defeated Beauchamp/O'Connor, 6-2, 6-7, (TB 7-3), 6-2, and Calkins/McCoy defeated Chase/Valchline, 6-7 (TB 7-3), 6-4, 6-4.

The netters play Haslett there on Tuesday, Howell at home on Thursday and Carleton Airport, there, on Friday. Home games begin at 4 p.m.

Chelsea, Dexter Split Games

Chelsea JV baseball won the first game six to five at Dexter Thursday, May 5. Jordan Dyer pitched seven innings with six strikeouts and six walks. Chelsea players with two or more hits are Scott Hurst, Kent Young and Jordan Dyer.

"We played our best game of the season so far," said Jim Ticknor, Chelsea coach. "We played a solid defensive game against a good Dexter team."

Dexter reversed the roles in the second game defeating Chelsea 10-9. Jesse Petty pitched three innings to strike out two and walk two. Dave Paton pitched one and one-third innings striking out two and walking three. Chris Grossman hit a two-run RBI double in the fourth inning.

Coach Ticknor said, "We played well early and gave it away late, but we are getting better with every game in some capacity."

JV Diamondmen Beat River Rouge

The Chelsea JV baseball team clobbered River Rouge, 11 to 5, Monday, May 2. In seven innings, James Courdway pitched for nine strikeouts and eight walks. Leading hitters for Chelsea included Scott Hurst and Dave Paton, each with two hits and three RBIs, and Ray Hatch with two hits.

River Rouge held a one run lead through the fifth inning when Chelsea scored five runs to take the lead. Coach Ticknor said, "We made a good effort to rally and win."



BETH BELL has become a valuable member of the Chelsea girls track team. When she isn't running one of the sprint relays she may be filling in with a good performance in the 200.

Bulldogs Beat Lincoln

The Chelsea Varsity baseball team won one of the 'make up' games with Lincoln Wednesday, May 4.

In the first game, Chelsea won 8-6. Sam Morseau was the starting pitcher and Tim Wescott pitched in relief in the fifth inning. Chelsea scored three times in the second inning on three walks and an error. Chelsea scored four more in the fourth inning with singles by Ryan Wagner and Don Popper and a double by Tim Wescott. Chelsea scored their last run the sixth inning on an RBI single by Case McCalla.

"Sam Morseau was effective and Tim Wescott did a nice job," said coach Wayne Welton. "Colby Skelton,

our intended pitcher for the next game sprained his ankle in the fifth inning."

Tim Wescott was the starting pitcher in the second game. The game was called because of darkness in the fifth inning resulting in a 6-5 loss to Lincoln. Lincoln scored five runs in the first inning on errors and hits. Chelsea fought back in the fourth with three runs on a double by Wescott and a single by Case McCalla. Chelsea scored one more in the fourth on a walk and a single by Matt Powell. The score was tied in the top of the fifth and Chelsea threatened with a line drive to left field in the bottom of the fifth. The game was called because it was too dark to continue.

Girls Golf Team Competes

Chelsea High school's golf team competed in three matches May 2-4.

On May 2, Brighton beat Chelsea 221-227. Scoring for Chelsea were Lisa Hughes, 54; Sarah Stolaski, 58; Jessica Inwood, 55; and Liz Holdsworth, 60.

On May 4, Chelsea lost to Pinckney 208-230. Scoring for the Bulldogs were Hughes, 52; Stolaski, 54; Inwood, 61; and Erin Armstrong, 63.

On May 6, Chelsea finished ninth out of 15 teams in an all-day tournament at Jackson County Western Whiffletree Golf Course. Scoring at the 18-hole tournament were Hughes, 103; Inwood, 108; Stolaski, 112; and Lesley Davis, 117.

Now Offering
Full Ophthalmic Care
at 13699 E. Old
U.S. 12

EYE CARE Physicians of Michigan

Anthony Sensoli, M.D. • William Hawks, M.D.
Robert Fenzl, M.D. • Nancy Fraser, O.D.

- NO STITCH
Cataract Surgery
- Radial
Keratotomy
(Refractive surgery
for nearsightedness)
- Retina and
Vitreous Surgery
- Cornea Surgery
- Laser Surgery
- General
Ophthalmology

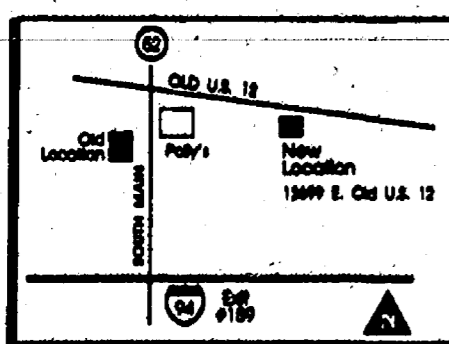

Call Now
for an
Appointment
475-5970

Eye Care Physicians of Michigan
formerly Anthony Sensoli and Chelsea Eye Care



THE DAWG POUND

101 N. Main St., Chelsea

Ph. 475-8977

SPRING SPORT SPECIAL

10% Off
All Varsity Jackets

by Holloway
Reg. \$120 - Now \$108

Jackets available for all area schools
SALE PRICES GOOD THRU MAY 21, 1994.

BERT'S AUTO SERVICE, INC.

COMPLETE MECHANICAL
REPAIR

American & Japanese

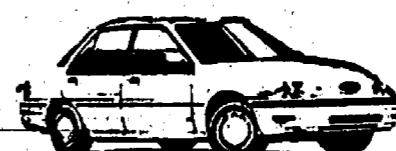

One Day Service
on Most Jobs

OVER 30 YEARS EXPERIENCE

A DELCO-TECH SERVICE CENTER

OPEN MONDAY-FRIDAY 7-6

769-3232

5984 Jackson Rd.

- 4 WHEEL ALIGNMENT
- AIR CONDITIONING
- BRAKES
- CLUTCHES
- OVERHAULS
- AMERICAN & JAPANESE
- TRANSMISSIONS
- TUNE-UPS
- ENGINE REBUILDING & EXCHANGES

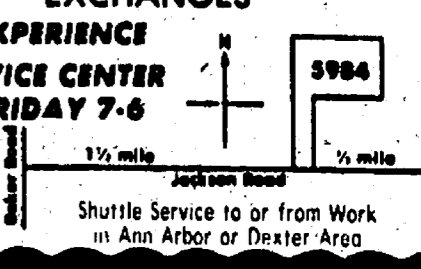

Chelsea Community Hospital &
Michigan Head & Pain & Neurological Institute present
an Educational Symposium

UPDATE ON SLEEP DISORDERS

Dr. James R. Weintraub

Director of the Sleep Program at

Michigan Head & Pain & Neurological Institute in Ann Arbor
Sleep Disorders Specialist at Chelsea Community Hospital

Dr. Donald G. Dimcheff

Director of the Sleep Disorders Center at Chelsea Community Hospital
Pulmonary Disease & Critical Care Specialist

- Topics:
- Evaluation & Treatment
 - Sleep Apnea
 - What You Can Do For Insomnia
 - Myths about Sleeping Pills
 - New Research Findings

Monday, May 23, 1994
7:00 - 9:00 p.m.

Holiday Inn West - Ann Arbor
(I 94 - Exit 172)

CALL (800) 612-5733

To Register or for Additional Information
Free admission due to an educational grant from
Searle Pharmaceuticals

BOWLING**Sunday Nite Leftovers League**

Final Standings as of May 1

Team	W	L
Spawtowers	44	4
The New Corners	30	14
Bowling	25	19
The Corn Hunters	20	24
Pin Busters	15	29
Porch Patrol	10	34
Rolls & Misses	5	39
Spawtowers	44	4
Spawtowers	44	4
Spawtowers	44	4
Spawtowers	44	4
Spawtowers	44	4
Spawtowers	44	4
Spawtowers	44	4
Spawtowers	44	4
Spawtowers	44	4
Spawtowers	44	4

Tri-City Mixed League

Final Standings as of May 8

Team	W	L
Spawtowers	44	4
The New Corners	30	14
Bowling	25	19
The Corn Hunters	20	24
Pin Busters	15	29
Porch Patrol	10	34
Rolls & Misses	5	39
Spawtowers	44	4
Spawtowers	44	4
Spawtowers	44	4
Spawtowers	44	4
Spawtowers	44	4
Spawtowers	44	4
Spawtowers	44	4
Spawtowers	44	4
Spawtowers	44	4
Spawtowers	44	4

TV Baseball Team Suffers 2 Defeats

Chelsea JV's suffer two losses to Lincoln Thursday, May 4, in a doubleheader at Lincoln.

Lincoln won the first game 8 to 2. Scott Young pitched six innings for Chelsea, striking out seven batters and walking two. Mike Thayer was leading hitter with two hits.

"We played better. We had our chances," said Jim Ticknor, coach. Lincoln took the second game, 11 to 4. Scott Stewart was the leading hitter and Ryan Lafferty pitched six innings with three strikeouts and three walks.

IV Bulldogs Lose To Willow Run

Willow Run defeated the Chelsea JV baseball team 18 to 6 Tuesday, May 3. John Tyrrell pitched seven innings striking out seven batters and walking none. Leading hitters for Chelsea were: Jesse Petty, Dave Paton and Scott Holmes.

"We need to cut down on our physical errors," said Coach Ticknor, "but we are improving in all areas."

Girls Track Team Defeats Fowlerville

Chelsea High school girls track team upped their record to 6-0 with a 96-32 win over Fowlerville on Tuesday.

The Bulldogs won 14 of the 16 events. Erin Schiller and Keri Kentala each won two individual events. Schiller won the high jump at 5-1 and the 200 in :28.2 and Kentala took the 100 hurdles in :17.9 and the 300 hurdles in :52.7, both season's bests.

Schiller also ran a leg on the winning 800 relay while Kentala had a third in a Chelsea sweep of the long jump. Laurie Schiller won the long jump with a career best of 14'-3" with Katie Spink second in 14'-2". "We are very pleased with our long jumpers right now. They are all jumping consistently well and giving us solid performances," said coach Bill Bainton.

Also continuing with strong performances were the Bulldog throwers. Heidi Wehrwein won the shot at 32'-3/4" with Mara Smith third, and Smith took the discus at 107'-10" with Courtney Thompson

third. Thompson also finished second in the high jump.

In the running events, Chelsea had firsts from the 3200 relay of Jenni Space, Molly Griebe, Jessica Flintoft, and Melissa Hand in 10:30.9 and the 800 relay of Spink, Heidi Kemnitz, Erin Schiller, and Beth Bell in 1:53.6. Hand won the 1600 in 5:47.4, Spink the 400 in 1:04.7, Bell the 800 in 2:30.9 and Griebe the 3200 in her season's best of 12:32.0. "Molly ran a very good race this week. She took control early with a good pace and cut 20 seconds off her time," said Bainton.

Erika Leiter had seconds in both the 1600 and 3200 runs. "Erika has been contributing some valuable points in the distance races this spring. We are lucky to have a runner like her that can double and give us those extra points," said Bainton.

Jill McKinnon finished second in the 100 hurdles and third in the 300 hurdles. Jenni Space was second in the 400 in her first try at that race, and Heidi Wehrwein was second in the 200. Laurie Schiller added a third in the 100.

Softball Team Improves Record With 2 Wins Over Tecumseh

Chelsea Junior Varsity softball team won both games against Tecumseh on Tuesday, May 10, 16-7 and 22-6.

Sara Petty pitched the first game, striking out 12 in seven innings. Tecumseh walked 13 batters, striking out only 2. Chelsea hits came from Danielle Longe, Melissa Bycraft and Petty. Successful bunting came from Kerry Lynch, Tina Richardson, Kyle Kentala, Chrissy Vargo and Jenny Paddock.

"We executed our bunts and ran the bases well early in the first game, which helped us gain a comfortable lead," noted coach Kim Eder.

Nikki Lane started pitching for Chelsea in the second game. Lane faced 12 batters, striking out 1, walking 5, and giving up 6 runs. Longe finished the game facing 14 batters, with 4 strike-outs. Kasie Ruhlig caught behind the plate, and threw out two baserunners attempting to steal.

Leading the hitting were Longe with two triples, Richardson with two singles and a triple, and Hilarie Szczygiel with three singles and a double. Two hits or more came from Szczygiel, Ruhlig, Petty, Richardson, Bycraft, and Longe.

Coach Andrea Maines noted, "We're getting stronger as a team with both our fielding and hitting. We had 15 hits in the second game. That's something to be proud of."

The team played a single game against Monroe St. Mary's on Friday, May 6, winning a close one, 3-0. Chelsea scored two runs early in the first inning on two errors, a sacrifice bunt by Longe, and a single from Richardson. Monroe threatened in the third inning with two baserunners in scoring position, but Chelsea's defense held tight.

Chelsea had runners at second and third twice, but were unable to score until the fifth inning. With a lead off walk to Petty, a stolen base, a catching error, and a slap hit from Richardson scored Chelsea's third run.

Monroe's last threat came in the seventh. With a runner at third and one out, pitcher Danielle Longe took the challenge, striking out the last two batters to finish the game. Longe pitched all seven innings with Lynch behind the plate. Longe faced 28 batters, struck out 7, allowed 2 hits and 2 walks. Lynch allowed only two stolen bases for the game and no passed balls.

"The team knew that Monroe would be tough to beat. We had a bit of trouble with our bunting which cost us a chance for two runs, but Longe pitched a two-hitter and we played a tight defensive game behind her," said coach Eder.

In earlier play, the team traveled to Dexter on Thursday, May 5 for a double-header. Chelsea merited Dex-

Chelsea Baseball Team Plays Well in Week-end Tournament

Chelsea won two games as high school baseball tournament play continued despite rain for the second consecutive week-end, Saturday, May 7. Chelsea won 12 to 11 in the first

game against Birmingham Groves. Chelsea scored five runs in the first inning on hits by Don Poppenger and Tim Wescott and a three-run homerun by Matt Powell. Two walks and an error brought in two more runs.

In the third inning, Chelsea scored five times with three singles, one each, by Poppenger, Pat Steele and Ryan Wagner and three walks and a hit batter. After five innings, Chelsea led 10 to 4. Birmingham scored six to tie the score in the sixth inning. Chelsea scored one in the bottom of the seventh on singles by Pat Steele and Ed Greenleaf. The winning run was scored on four walks. Sam Morseau was the starting pitcher and Tim Wescott came on in the sixth for the win.

Chelsea shut out Green Hills 5-0 in the second game. Colby Skelton pitched giving up three hits. In the sixth in-



BULLDOG SPRINTERS charge out from their blocks for a quick start in a recent meet with the Lincoln Railsplitters. From left to right are Jim Irwin, Kevin Kolodica and Rob Frost.

CHELSEA RECREATION is looking for a committed individual to fill a seat on the **RECREATION COUNCIL**

This three (3) year vacant seat will be up for renewal in 1995. Meetings are every 4th Monday of the month at Sylvan Twp. Hall, 7:30 PM.

Please send a "Letter of Intent" to Chelsea Recreation, P.O. Box 307, Chelsea, 48118

DEADLINE IS MAY 16TH



MIKE KUSHMAUL, JR. is looking for those who want to get the most for their money...

Come in and see Mike for a great deal on a new or used, car or truck.

NEW CAR SALES & LEASING 475-1301
PALMER MOTOR SALES

BOATERS SAFETY CLASS

Cavanaugh Lake Association in conjunction with the American Legion Post 31, will sponsor a Marine Boaters Safety Course on Saturday June 4, 1994 from 9 a.m. until 3 p.m.

The course will be held at the American Legion Herbert J. McKune Post 31 Hall located on Cavanaugh Lake. The course is instructed by deputies from the Washtenaw County Sheriff Department's Marine Division. Pre-registration is required by May 27, 1994.

To register, call (313) 475-0229.

Spring Leagues

Starting week of May 9
Ending week of July 11
SHORT SEASON

Women's Mixed Youth
Men's Senior Citizens

Take a break from the T.V. and the V.C.R., mowing the grass, gardening, golfing, farming, your job, housework, camping, baseball, softball, swimming or any other activity that keeps you from joining your friends and having fun bowling!

Get a few of your friends together once a week, (as few as six people can make a league). We'll do all the record keeping, you just bowl and have fun!

CHELSEA LANES, INC.

Featuring the Mark IV Lounge
1180 M-52, Chelsea Ph. 475-8141

Coed Softball

Standings as of May 6

Team	W	L
Trendsetters	1-0	
North Lake Shore	1-0	
Video Watch	1-0	
Chelsea Retirement Comm.	1-0	
Burga Drywall	0-1	
Hadley Construction	0-1	
Dawg Pound	0-1	
Polly's Market	0-1	

Women's Softball

Standings as of May 6

Team	W	L
Clary's Pub	1-0	
Common Grill	1-0	
Vanston O'Brien	1-0	
Chelsea Hospital	1-0	
Chelsea Big Boy	0-1	
Chelsea St. Bank	0-1	
Vogel's Party Store	0-1	
BookCrafters	0-1	

GARDEN PLANTS T.J. Farms

- Hanging Baskets
- Annual Plants
- Geraniums
- Non-Stop Begonias
- Perennials
- Vegetable Plants
- New Guinea Impatiens
- Hostas

For every HANGING BASKET
We sell at the Chelsea Farmers Market—
\$1.00 will be donated to:

CHELSEA ATHLETIC BOOSTERS Press Box Fund

EVERY SATURDAY beginning May 7-8 a.m. to 1 p.m.

CHELSEA FARMERS MARKET • Municipal Parking Lot

CONCERNED
Citizens
CITIZENS INSURANCE COMPANY OF AMERICA
Member of The Hanover Companies

Palmer Insurance

3074 Baker Road
Dexter, Michigan 48130
426-5047

SPECIAL DISCOUNTS FOR
SENIORS • TEACHERS • NON-SMOKERS



Hospital Provides Free Buffet, Tour of New Facilities

On Friday, May 6, Chelsea Community Hospital provided a free buffet and tour of its new Surgery and

Diagnostic Center to nearly 700 people in their service area. The complete meal offered a selection of four en-

tree, salads, vegetables and desserts. Art Dils, spokesperson for the

Hospital, said "for many years, the philosophy of the Hospital has been to live up to the word 'community' which

is part of our name. We believe that we should share the campus and facilities with the community we

serve . . . and that the Hospital is a place to enjoy and learn, rather than just a place to come when hurt or ill."



A FAMILY AFFAIR it proved to be, as advertised, as complete families attended the free buffet dinner at Chelsea Community Hospital Friday evening. Here, Lin-

da Daly, director of hospital records, is dining with her daughters, Erin and Katie.



PAM McCLAIN, medical records transcriptionist at Chelsea Community Hospital, conducted tours of the new

lab facilities for visitors. Jeff, Lynn and Sooner Dils were among those touring the new units.



CARLOS GARCIA, a member of the Washtenaw County Sheriff's Dept. and also known as "Carlos the Magician," amused and mystified visitors with his tricks while they were moving through the cafeteria line.



DONNA KATKA, medical technologist with Chelsea Community Hospital, showed visitors the newly expanded surgical unit.



ALENE STEINBACH, long-time Chelsea resident, and Chelsea Community Hospital volunteer, was among the many enjoying the buffet cafeteria serving.



SERVING DESSERTS in a wide assortment, were Jean DuRussel-Weston, Chelsea Community Hospital Health Education co-ordinator, and Ruth Philliben, nurse manager, head pain department.

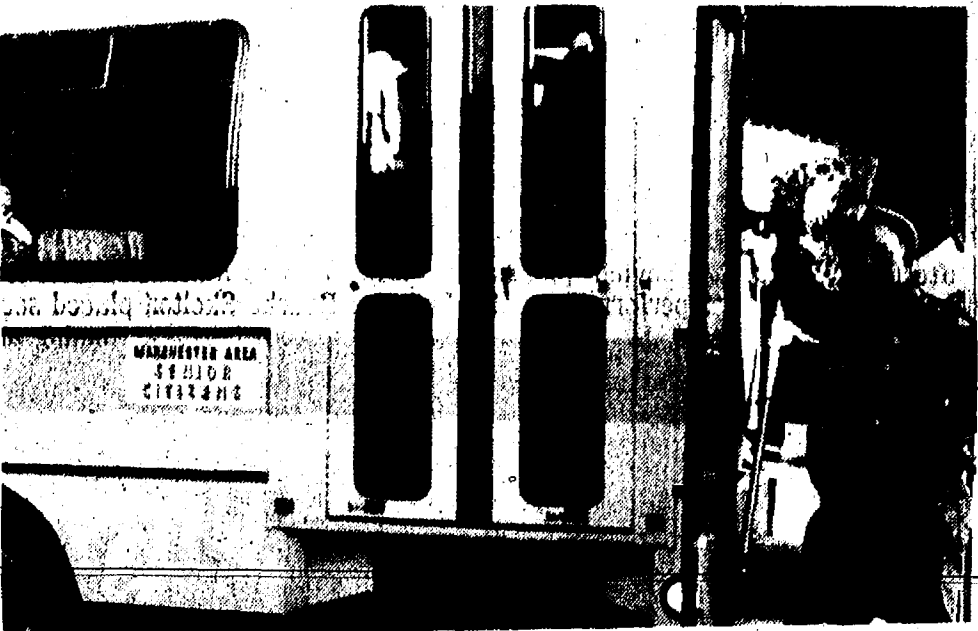

MANCHESTER SENIOR CITIZENS who are included in the Chelsea Community Hospital service area, filled their bus and arrived early to enjoy the free buffet and tour of the hospital. Bus driver is Howard Poley.



COLORS THE CLOWN circulated throughout the hospital entertaining kiddies and grown-ups alike with magic tricks and forming balloon characters for the young folks. Also known as Kelly Howe, she is a Chelsea resident and favorite entertainer.

NEVER PAINT AGAIN
and
Save Money Too!
Install Vinyl Siding and Trim

1. Never Needs Painting, Lifetime Guarantee
2. Improves Insulation, Saves Heating & Cooling
3. Beautifies Appearance of Your Home

Now For Further Information
CALL 475-7823

CHELSEA REMODELING SERVICES

HOW THE LIVING TRUST AVOIDS PROBATE

Why a Will is no longer the best estate plan

FREE PERSONAL INTERVIEW

Call to schedule a free, no obligation private conference with Ronald Sharp, local attorney licensed in 1975 and specializing in Living Trusts, Probate, Wills and Estate Planning.

Learn:

- How to Avoid Probate
- Why joint ownership is bad for heirs
- How to save or eliminate estate taxes
- Why we all need a Power of Attorney
- How to avoid Guardianships

CALL FOR YOUR FREE APPOINTMENT
426-0420
8099 MAIN STREET, DEXTER

DRAINS and SEWERS CLEANED ELECTRICALLY

PROMPT SERVICE

FLOOR DRAINS
MAIN LINES
STORM SEWERS

SEPTIC TANKS - Cleaned, Installed, Repaired
DRAINFIELD & OTHER EXCAVATING

• RESIDENTIAL • COMMERCIAL • INDUSTRIAL

BOLLINGER SANITATION SERVICE
PHONE (313) 475-2097

C&D CLOTH DIAPER SERVICE
475-7900

GOD MADE EARTH FOR HIS CHILDREN HELP SAVE IT FOR YOURS

Remember Last Summer --
DON'T BE CAUGHT UNPREPARED.

Carrier
We're The Inside Guys.

LOWER YOUR ENERGY COSTS & Reduce the risk of a cooling system breakdown on the hottest day of the year

REPLACE THAT OLD, UNRELIABLE AIR CONDITIONER with a CARRIER Synergy or Tech 2000 Air Conditioner.

SAVE up to \$200.00 in Factory Rebates on selected models.

SAVE with low, low cooling costs. Save 20% ... 30% ... 35% or more compared with typical old 6 S.E.E.R. units. Savings depend on your home, equipment selected, and the performance of your old, worn-out unit.

SAVE with our fast, expert installation.

Call for details! FREE ESTIMATES!

Rebates may be available, on a new high efficiency gas furnace, from your local gas company. Call your gas company for more information.
We do L.P. to Natural Gas Conversions

Carrier
KOCH & WHITE
Heating & Cooling

LEADERSHIP DEALER™
2608 W. Liberty
Ann Arbor, MI 48103
(313) 663-0204

Local Artists Create Original Works For Upcoming Ducks Unlimited Banquet

Area wildlife artists will be donating their artwork for the upcoming Western Washtenaw Ducks Unlimited Banquet to be held Friday, May 13 at the Knights of Columbus Hall in Dexter.

Tom Coo, Susan Falcone, Hal Horton, Tom McClanahan, Catherine McClung, Marti Naudi and Jack and Sally Wilson have all created original works of art for the fund-raising auction.

Area chairperson, Peggy Plawchan, feels that many species of wildlife will be the beneficiaries of the fund-raising effort to restore and preserve marshland.

Whitmore Lake artist, Marti Naudi is once again creating an original watercolor painting for the live auction. In addition, two of her new releases of songbird prints will be available by silent auction or won as a raffle prize.

Hal Horton of Grass Lake has used mahogany to create a highly stylized carving of a marsh bird, an American bittern. Hal's carvings are also sold at Florida galleries and at Ann Arbor Area art shows.

Local artist Catherine McClung has created for auction an original watercolor vignette of a red breasted nuthatch and rosehips. Catherine, has also donated one of her signed collector's plates of Blue Jays. It is part of a series of songbird plates being published by Lenox fine china.

Chelsea's Tom Coo has recently returned from the world champion woodcarvers competition where he once again was awarded first place. He has created a hand-carved and painted feather pin for this year's banquet.

Ann Arbor's husband and wife artists, Susan Falcone and Tom McClanahan have donated works of art for the auction. Susan's print of a kestrel has an original sketch of a dragonfly on its border. A scene of a lawn amid the forest floor foliage has been donated by photographer Tom McClanahan.

Michigan sponsors for Ducks Unlimited will receive a print by Ann



A LENOX COLLECTOR'S PLATE designed by Dexter Artist Catherine McClung has been donated to be auctioned at the Ducks Unlimited banquet and auction Friday, May 13.

Arbor artist Harry Antis. This year's sponsor print is a marshland scene of Canada Geese entitled, "In for the Evening."

In addition to the artwork the banquet will include outstanding raffle prize of sporting goods and items for the home. This year's event will again have the popular country western theme with a pig roast and buffet dinner.

Frosh Baseball Team Loses Double-Header

Chelsea's freshman baseball team lost both games of a double header with Tecumseh at home Friday, May 6 and then bounced back to win against Ann Arbor Huron 13 to 10 on Saturday, May 7.

Casey Wescott was the starting pitcher for the first Tecumseh game, he allowed six runs on nine hits with five strikeouts in six innings and Jake Walker pitched one inning allowing two hits, no runs, with one walk and one strikeout. Jason Sprawka and Casey Wescott were the leading hitters with two hits each including a double by Wescott.

In the second game, Tecumseh won with a 9 to 8 score. Pitching was shared. Jake Walker pitched one inning, allowing five runs on one hit and striking out four batters. John Beeman pitched two innings, allowing three runs on three hits with three walks and one earned run. Jason Sprawka pitched four innings holding Tecumseh to one run on two hits, with four strikeouts, one walk and one earned run.

Josh Fraker and Ashley Coy led the hitting with two hits each including a double by Coy.

On Saturday, May 7, Chelsea freshman beat Ann Arbor Huron 13-10 at home. Leading hitters were Jason Sprawka with a single and a double, Jay Schick with two hits, Casey Wescott with a double and two singles and Tim Lawrence with two hits.

Dusty White pitched three innings, allowing six runs on four hits with two strikeouts and nine walks. John Beeman pitched four innings, allowing four runs on six hits with four strikeouts.

Girls Track Team Wins Corunna Relays

The Chelsea girls track team won the nine-team Corunna Relays for the third consecutive year Friday night. The Bulldogs had 88 points to 80 for runner-up Corunna. Frankenmuth finished third with 76 and Flint Kearsley was fourth with 62. Chelsea set three meet records and won five events on the way to the championship.

The first of the meet records came in the high jump where the duo of Erin Schiller and Courtney Thompson combined to jump 10'-7", bettering the old meet record by 5 inches. Thompson tied the school record of 5'-4" and Schiller equaled her best of 5'-3" in setting the mark.

"This was a tremendous performance by our high jumpers. Erin has been very consistent all season and Courtney had struggled recently but had a great day Friday."

The second mark came in the long jump relay where Laurie Schiller, Katie Spink, and Keri Kentala combined for 42'-1", bettering the mark that the Bulldogs set last year. Spink was the only holdover from that group. "We didn't have a single spectacular jump, but as has been the case all season, were very consistent. Our three jumpers were within five inches of each other."

The third meet record came in the next to last race and also clinched the meet for the Bulldogs. The freshman-sophomore 1600 relay of Katie Spink, Jenni Space, Laurie Schiller, and Melissa Hand lowered the meet record by 3 seconds winning in 4:21.6. "We decided to go for that event because we have been running these girls in the 1600 relay most of the

season, so we just ran them all together. We knew if they won, we would win the meet, and they certainly came through."

The Bulldogs had big contributions from other places as well. The discus team of Mara Smith, Heidi Wehrwein, and Courtney Thompson threw 285'-7" to finish second, and Smith, Wehrwein, and Carrie Ashendel combined for 85'-0" to take third in the shot. "We've had good depth in the field events this year and that helped us build an early lead in this meet." The 3200 relay team of Jenni Space, Sarah Henry, Molly Griebel, and Melissa Hand ran 10:16.8 to win by 20 seconds and Space, Beth Bell, Hand, and Griebel took the distance medley by over 30 seconds with a 13:40.4.

Other placers for Chelsea came from Keri Kentala, Beth Bell, Katie Spink, and Erin Schiller who finished third in the sprint medley in 4:12.9; Spink, Sarah Schick, Erin Schiller, and Bell who were fourth in the 800 relay with a season's best of 1:52.5; Schick, Laurie Schiller, Erin Schiller, and Kentala fifth in the 400 relay in :52.4.

Men's Softball Standings as of May 6

	W	L
Basic Enterprise	1-0	
Cavanaugh Clams	1-0	
Dexter Pub	1-0	
Murphy	1-0	
Steele's Heating	0-1	
Carquest-Eyeglass	0-1	
Harris Homes	0-1	
Gina's Cafe	0-1	
Clary's Pub	bye	

Beach School Boys Track Team Loses 2

Beach Middle school's boy's track team lost two meets this week to Tecumseh, 104 to 28, and Pinckney, 108-24.

Best performances in the Tecumseh meet found Rob Frayer winning the pole vault, and improving to a height of 8'6".

Joe Barkman placed third in the shot covering a distance of 31'3 1/2". Matt Kennedy continued to be the best high jumper for Chelsea, clearing the bar at 4'8". Dave Seward placed third in the event at 4'6".

In the first running event of the afternoon, Jason Zatkovich placed fourth with his best performance of the season, stopping the clock at 13:18.36. Matt Kolodica finished a close fifth at 13:27.40.

Seward continued to have a good day as he won the 55m hurdles. His time of :9.86 was his best of the

season. Aaron Ruhlrig was third in this event at :11.02.

Chris Frayer was second in the 800m run, having yet another season's best for the Bulldogs, stopping the clock at 2:38.29.

Josh Bragalone, Kenney and Jeff Dixon rounded out the field for 4th, 5th and 6th, respectively. Ruhlrig scored third-place points in the mile, running a 6:15.39 with Brian Groesser finishing fourth. Brian Bloomensaat was a third-place finisher in the 100m dash, sprinting to a :14.50. Ross Jackson was a third-place finisher in the 400m dash, stopping the clock at 1:06.84. This was a season's best for Jackson. Rourke Skelton placed second in the 200m hurdles, running an impressive :32.03. Jackson had another nice run in the 200m dash, finishing second at :28.56.

Chelsea's next competition is against Saline, away.

Varsity Diamondmen Mercy Dexter, 12-2

The Chelsea varsity baseball team mercied Dexter Thursday, 12-2 in the first of two home games.

Chelsea led off the first inning with six runs including singles by Don Poppenger and Dirk Wales, doubles by Tim Wescott and Matt Powell, and back-to-back home runs by Jason McVittie and Jeff Branch. Four more runs scored in the third inning on singles by Branch, Ryan Wagner, Poppenger, and Wescott. Pat Steele hit a two-run single. Two more runs scored in the fourth on singles by Wales and McVittie. Jeff Branch pitched, allowing only three hits and striking out eight batters.

Matt Powell pitched the second game to win 8-3. Chelsea scored four

runs in the fourth inning on a triple by Jason McVittie, a single by Case McCalla and a two-run single by Don Poppenger. Tim Wescott scored in the fourth with a suicide squeeze. In the fifth inning, Chelsea scored on doubles by Dirk Wales and Nick Brink with a two-run single by Tim Wescott. Matt Powell pitched and allowed 7 hits, and struck out 9 batters. "He pitched very well," said Welton.

Soils used to grow U.S. foods are rich in selenium, a vital dietary nutrient. That's not true everywhere. Selenium-poor soils in China, New Zealand and Scandinavia contribute to dietary disorders.

LAWN MOWING
FERTILIZING, SPRING CLEAN-UP
SPRING HAULING
ALSO TREWORK & MOVING
RESIDENCES/COMMERCIAL
DR. MAK'S OUT-DOOR MAINTENANCE
FREE ESTIMATES **475-2947**

Check out our latest CD release.

Society's 18-23 month Major Saver® CD is topping the charts with its current interest rate. With a minimum deposit of \$10,000 and an insured rate of interest with daily compounding, this CD is sure to be a big hit.

This hot CD release will be available for a limited time only. So, hurry into your local Society® office now.

Minimum deposit for Prime Advantage® customers is \$500. Special offer available April 8, 1994 through May 15, 1994. Annual percentage yield is accurate as of 4/22/94. Rate subject to change without notice. A penalty may be imposed for early withdrawal. Stated rate is available at all Society Bank, Michigan offices.

Member FDIC A KeyCorp Bank

Society
Where to grow.

PARISHO & COMPANY
Professional Corporation
JAMES (JAY) W. PARISHO, C.P.A.
CERTIFIED PUBLIC ACCOUNTANT
Two locations to serve you:
1905 Pauline Boulevard, Suite 5 107 1/2 South Main, P.O. Box 251
Ann Arbor, Michigan 48103-5001 Chelsea, Michigan 48118
313/995-5656 313/475-9640
WE SERVICE: Personal — Corporate — Partnership — Farms
ACCOUNTING — TAX PREPARATION & CONSULTING — FINANCIAL PLANNING
Appointments available Monday through Saturday

LIBERTY TITLE COMPANY

Chelsea's ONLY Title Company

Real Estate & Refinance Closing Facilities
Title Insurance
Escrow Accounts

8:00 a.m. - 5:30 p.m.

114 N. Main Street Suite #4
(Lower level - Old Sylvan Hotel)
Diana Walsh, Branch manager
475-6440 Office/475-7936 FAX

We'll help you keep your cool.

Cooling problems? Relax. Ruud® Air Conditioners are affordable, efficient way to cool your home—a system that can help you reduce your energy costs. Keep your cool with Ruud air conditioning. **RELY ON RUUD.**

THE DIFFERENCE IS INSIDE

ROBERT BRADSHAW
5780 Moerel Rd., Grass Lake, MI 49240

BEE LINE HEATING & COOLING
Sales • 24 Hour Service • Installation
517 596-2729
Please Call for a Free Estimate

Call for a quote on your auto or homeowners insurance.

Compare Allstate for value. Absolutely no obligation. Call now for an estimate.

Allstate
Allstate Insurance Company

JANET COOLEY

GLINA GRAY

3645 JACKSON ROAD
Near Wagner Rd.
995-0700

Leave it to the Good People.

Church Services

Assembly of God—

FIRST ASSEMBLY OF GOD
1400 Old US-12, Chelsea
The Rev. N. James Massey, Pastor.
Every Sunday—
9:30 a.m.—Coffee and fellowship.
10:00 a.m.—Sunday school.
11:00 a.m.—Worship.
8:00 p.m.—Evening service.
Every Wednesday—
7:00 p.m.—Mid-week services.
Missionaries, Royal Rangers and Bible study with Bill Salomon as teacher.
First Tuesday—
10:30 a.m.—Women's ministries.

CHELSEA CHRISTIAN FELLOWSHIP
337 Wilkinson St.
Church tel. 475-8305
John Dambacher, Pastor
Every Sunday—
9:30 a.m.—Fellowship.
9:45 a.m.—Sunday school for all ages.
10:00 a.m.—Worship service and Children's Church.
6:00 p.m.—Evening Service.
Every Wednesday—
7:00 p.m.—Family Night.
Please call if transportation is needed.

Baptist—
FIRST BAPTIST CHURCH OF GREGORY
The Rev. Richard Mathew, Pastor
Every Sunday—
9:30 a.m.—Sunday school.
11:00 a.m.—Morning worship.
7:00 p.m.—Evening worship.
Every Wednesday—
7:00 p.m.—Mid-week service.
8:00 p.m.—Choir practice.

NORTH SHARON BAPTIST
Sylvan and Washburne Rds.
Bill Winger, Pastor
Every Sunday—
9:30 a.m.—Sunday school.
11:00 a.m.—Morning preaching service.
Every Wednesday—
7:00 p.m.—Bible study and prayer meeting.
Nursery available at all services.

Catholic—
ST. MARY
The Rev. Fr. David Philip Dupuis, Pastor
Every Sunday—
8:00 a.m.—Mass.
10:00 a.m.—Mass.
Every Saturday—
12:00 noon-1:00 p.m.—Confessions.
8:00 p.m.—Mass.

Christian Scientists—
FIRST CHURCH OF CHRIST SCIENTIST
1883 Washtenaw Ave., Ann Arbor
Every Sunday—
10:30 a.m.—Sunday school, morning service.
Every Wednesday—
7:30 p.m.—Testimony meeting.

Church of Christ—
CHURCH OF CHRIST
1361 Old US-12, East
Minister, R.D. Parnell
Every Sunday—
9:30 a.m.—Bible classes, all ages.
10:30 a.m.—Worship service. Nursery available.
8:00 p.m.—Worship service. Nursery available.
Every Wednesday—
7:30 p.m.—Bible classes, all ages.
First and Third Tuesday of every month—
7:00 p.m.—Ladies class.

Episcopal—
ST. BARNABAS
2500 Old US-12
(Directly across from the Fairgrounds)
The Rev. Fr. Jerrold F. Beaumont, O.S.P.
Easter Sunday, Mass of the day of resurrection.
Every Sunday—
10:00 a.m.—Holy Eucharist.
10:00 a.m.—Nursery.
10:00 a.m.—Christian Education K-12.
Every Wednesday—
7:30 p.m.—Service of Worship and Healing.
Second and Fourth Tuesdays—Holy Eucharist at the Chelsea Retirement Community.
Private Confessions—By appointment.

Free Methodist—
CHELSEA FREE METHODIST
7665 Wexler Rd.
Mearl Bradley, Pastor
G. Harry Bonney, Associate Pastor
Wednesday, May 11—
7:00 p.m.—Midweek nursery, CLC, Junior and Senior Feens, Prayer & Share, Dad's Group, One Another Groups, Choir.
Thursday, May 12—
7:00 p.m.—Finance committee.
8:00 p.m.—Official board.
Friday, May 13—
10:00 a.m.—Ladies One Another Group.
Sunday, May 15—
8:30 a.m.—Early celebration.
9:30 a.m.—Coffee fellowship.
9:45 a.m.—Sunday school.
11:00 a.m.—Morning celebration.
6:00 p.m.—Choir rehearsal.
6:00 p.m.—Evening Vespers and Youth Service.
7:15 p.m.—Junior Teen SEDU.
Monday, May 16—
7:00 p.m.—Information meeting.

Lutheran—
ST. JACOB EVANGELICAL LUTHERAN
12501 Rietmiller Rd., Grass Lake
The Rev. Paul C. Stratman, Pastor
Every Sunday—
9:30 a.m.—Sunday school, Family Bible Study.
10:15 a.m.—Worship service.

FAITH EVANGELICAL

5675 North Territorial Rd.
The Rev. Mark Porinsky, Pastor
Wednesday, May 11—
7:00 p.m.—Women's Bible study.
8:15 p.m.—Choir.
Thursday, May 12—
7:30 p.m.—Worship.
Sunday, May 15—
9:00 a.m.—Sunday school.
10:00 a.m.—50th anniversary worship with Lord's Supper.
11:15 a.m.—Special coffee hour.
Monday, May 16—
7:30 p.m.—Ladies Aid with Nancy Káton as the hostess.
Tuesday, May 17—
8:00 p.m.—Confirmation.
Wednesday, May 18—
8:00 p.m.—Voters meeting.

OUR SAVIOR LUTHERAN
1515 S. Main, Chelsea
The Rev. Franklin H. Glebel, Pastor
Every Sunday—
9:00 a.m.—Sunday school and Bible classes.
10:30 a.m.—Worship service.
11:30 a.m.—Fellowship hour.

ST. THOMAS LUTHERAN
1001 W. Elmworth Rd.
(9 miles south and 3 miles west of Dexter)
Every Sunday—
9:30 a.m.—Sunday school and Bible classes.
10:45 a.m.—Worship service.

TRINITY LUTHERAN
5758 M-36, three miles east of Gregory
Alan R. Stadelman, Pastor.
Every Sunday—
9:30 a.m.—Worship.
9:45 a.m.—Sunday school and Bible study.
10:45 a.m.—Worship.
Holy Communion on the first and third Sundays.

ZION LUTHERAN
E.L.C.A.
Corner of Fletcher and Waters Rds.
The Rev. Mark Weirauch, Pastor
Wednesday, May 11—
7:30 p.m.—Business committee.
8:00 p.m.—Church council.
Thursday, May 12—
1:30 p.m.—Search Bible study.
7:30 p.m.—Search Bible study.
Sunday, May 15—
9:00 a.m.—Sunday school for all ages three years and older.
10:15 a.m.—Worship, confirmation, junior choir.
Monday, May 16—
7:00 p.m.—Stephen Ministry training.
Tuesday, May 17—
10:00 a.m.—Sewing Activities Day with noon pot luck.
7:15 p.m.—Senior choir.

Methodist—
SALEM GROVE UNITED METHODIST
3320 Jitter Rd.
The Rev. Jim Paige
Every Sunday—
9:30 a.m.—Church school.
10:30 a.m.—Morning worship.

FIRST UNITED METHODIST
Parks and Territorial Rds.
Pastor Wayne Miller
Every Sunday—
9:30 a.m.—Worship service.
10:30 a.m.—Sunday school.

WATERLOO VILLAGE UNITED METHODIST
818 Washington St.
Pastor Wayne Miller
Every Sunday—
10:00 a.m.—Sunday school.
11:15 a.m.—Worship service.

FIRST UNITED METHODIST
128 Park St.
The Rev. Richard L. Dake, Pastor
Every Sunday—
8:30 p.m.—Prayer group.
9:30 p.m.—Study group.

CHURCH OF CHRIST
1361 Old US-12, East
Minister, R.D. Parnell
Every Sunday—
9:30 a.m.—Bible classes, all ages.
10:30 a.m.—Worship service. Nursery available.
8:00 p.m.—Worship service. Nursery available.
Every Wednesday—
7:30 p.m.—Bible classes, all ages.
First and Third Tuesday of every month—
7:00 p.m.—Ladies class.

Episcopal—
ST. BARNABAS
2500 Old US-12
(Directly across from the Fairgrounds)
The Rev. Fr. Jerrold F. Beaumont, O.S.P.
Easter Sunday, Mass of the day of resurrection.
Every Sunday—
10:00 a.m.—Holy Eucharist.
10:00 a.m.—Nursery.
10:00 a.m.—Christian Education K-12.
Every Wednesday—
7:30 p.m.—Service of Worship and Healing.
Second and Fourth Tuesdays—Holy Eucharist at the Chelsea Retirement Community.
Private Confessions—By appointment.

Free Methodist—
CHELSEA FREE METHODIST
7665 Wexler Rd.
Mearl Bradley, Pastor
G. Harry Bonney, Associate Pastor
Wednesday, May 11—
7:00 p.m.—Midweek nursery, CLC, Junior and Senior Feens, Prayer & Share, Dad's Group, One Another Groups, Choir.
Thursday, May 12—
7:00 p.m.—Finance committee.
8:00 p.m.—Official board.
Friday, May 13—
10:00 a.m.—Ladies One Another Group.
Sunday, May 15—
8:30 a.m.—Early celebration.
9:30 a.m.—Coffee fellowship.
9:45 a.m.—Sunday school.
11:00 a.m.—Morning celebration.
6:00 p.m.—Choir rehearsal.
6:00 p.m.—Evening Vespers and Youth Service.
7:15 p.m.—Junior Teen SEDU.
Monday, May 16—
7:00 p.m.—Information meeting.

Lutheran—
ST. JACOB EVANGELICAL LUTHERAN
12501 Rietmiller Rd., Grass Lake
The Rev. Paul C. Stratman, Pastor
Every Sunday—
9:30 a.m.—Sunday school, Family Bible Study.
10:15 a.m.—Worship service.

CHURCH OF CHRIST
1361 Old US-12, East
Minister, R.D. Parnell
Every Sunday—
9:30 a.m.—Bible classes, all ages.
10:30 a.m.—Worship service. Nursery available.
8:00 p.m.—Worship service. Nursery available.
Every Wednesday—
7:30 p.m.—Bible classes, all ages.
First and Third Tuesday of every month—
7:00 p.m.—Ladies class.

Episcopal—
ST. BARNABAS
2500 Old US-12
(Directly across from the Fairgrounds)
The Rev. Fr. Jerrold F. Beaumont, O.S.P.
Easter Sunday, Mass of the day of resurrection.
Every Sunday—
10:00 a.m.—Holy Eucharist.
10:00 a.m.—Nursery.
10:00 a.m.—Christian Education K-12.
Every Wednesday—
7:30 p.m.—Service of Worship and Healing.
Second and Fourth Tuesdays—Holy Eucharist at the Chelsea Retirement Community.
Private Confessions—By appointment.

Free Methodist—
CHELSEA FREE METHODIST
7665 Wexler Rd.
Mearl Bradley, Pastor
G. Harry Bonney, Associate Pastor
Wednesday, May 11—
7:00 p.m.—Midweek nursery, CLC, Junior and Senior Feens, Prayer & Share, Dad's Group, One Another Groups, Choir.
Thursday, May 12—
7:00 p.m.—Finance committee.
8:00 p.m.—Official board.
Friday, May 13—
10:00 a.m.—Ladies One Another Group.
Sunday, May 15—
8:30 a.m.—Early celebration.
9:30 a.m.—Coffee fellowship.
9:45 a.m.—Sunday school.
11:00 a.m.—Morning celebration.
6:00 p.m.—Choir rehearsal.
6:00 p.m.—Evening Vespers and Youth Service.
7:15 p.m.—Junior Teen SEDU.
Monday, May 16—
7:00 p.m.—Information meeting.

Lutheran—
ST. JACOB EVANGELICAL LUTHERAN
12501 Rietmiller Rd., Grass Lake
The Rev. Paul C. Stratman, Pastor
Every Sunday—
9:30 a.m.—Sunday school, Family Bible Study.
10:15 a.m.—Worship service.

CHURCH OF CHRIST
1361 Old US-12, East
Minister, R.D. Parnell
Every Sunday—
9:30 a.m.—Bible classes, all ages.
10:30 a.m.—Worship service. Nursery available.
8:00 p.m.—Worship service. Nursery available.
Every Wednesday—
7:30 p.m.—Bible classes, all ages.
First and Third Tuesday of every month—
7:00 p.m.—Ladies class.

Episcopal—
ST. BARNABAS
2500 Old US-12
(Directly across from the Fairgrounds)
The Rev. Fr. Jerrold F. Beaumont, O.S.P.
Easter Sunday, Mass of the day of resurrection.
Every Sunday—
10:00 a.m.—Holy Eucharist.
10:00 a.m.—Nursery.
10:00 a.m.—Christian Education K-12.
Every Wednesday—
7:30 p.m.—Service of Worship and Healing.
Second and Fourth Tuesdays—Holy Eucharist at the Chelsea Retirement Community.
Private Confessions—By appointment.

Free Methodist—
CHELSEA FREE METHODIST
7665 Wexler Rd.
Mearl Bradley, Pastor
G. Harry Bonney, Associate Pastor
Wednesday, May 11—
7:00 p.m.—Midweek nursery, CLC, Junior and Senior Feens, Prayer & Share, Dad's Group, One Another Groups, Choir.
Thursday, May 12—
7:00 p.m.—Finance committee.
8:00 p.m.—Official board.
Friday, May 13—
10:00 a.m.—Ladies One Another Group.
Sunday, May 15—
8:30 a.m.—Early celebration.
9:30 a.m.—Coffee fellowship.
9:45 a.m.—Sunday school.
11:00 a.m.—Morning celebration.
6:00 p.m.—Choir rehearsal.
6:00 p.m.—Evening Vespers and Youth Service.
7:15 p.m.—Junior Teen SEDU.
Monday, May 16—
7:00 p.m.—Information meeting.

Lutheran—
ST. JACOB EVANGELICAL LUTHERAN
12501 Rietmiller Rd., Grass Lake
The Rev. Paul C. Stratman, Pastor
Every Sunday—
9:30 a.m.—Sunday school, Family Bible Study.
10:15 a.m.—Worship service.

CHURCH OF CHRIST
1361 Old US-12, East
Minister, R.D. Parnell
Every Sunday—
9:30 a.m.—Bible classes, all ages.
10:30 a.m.—Worship service. Nursery available.
8:00 p.m.—Worship service. Nursery available.
Every Wednesday—
7:30 p.m.—Bible classes, all ages.
First and Third Tuesday of every month—
7:00 p.m.—Ladies class.

Episcopal—
ST. BARNABAS
2500 Old US-12
(Directly across from the Fairgrounds)
The Rev. Fr. Jerrold F. Beaumont, O.S.P.
Easter Sunday, Mass of the day of resurrection.
Every Sunday—
10:00 a.m.—Holy Eucharist.
10:00 a.m.—Nursery.
10:00 a.m.—Christian Education K-12.
Every Wednesday—
7:30 p.m.—Service of Worship and Healing.
Second and Fourth Tuesdays—Holy Eucharist at the Chelsea Retirement Community.
Private Confessions—By appointment.

Free Methodist—
CHELSEA FREE METHODIST
7665 Wexler Rd.
Mearl Bradley, Pastor
G. Harry Bonney, Associate Pastor
Wednesday, May 11—
7:00 p.m.—Midweek nursery, CLC, Junior and Senior Feens, Prayer & Share, Dad's Group, One Another Groups, Choir.
Thursday, May 12—
7:00 p.m.—Finance committee.
8:00 p.m.—Official board.
Friday, May 13—
10:00 a.m.—Ladies One Another Group.
Sunday, May 15—
8:30 a.m.—Early celebration.
9:30 a.m.—Coffee fellowship.
9:45 a.m.—Sunday school.
11:00 a.m.—Morning celebration.
6:00 p.m.—Choir rehearsal.
6:00 p.m.—Evening Vespers and Youth Service.
7:15 p.m.—Junior Teen SEDU.
Monday, May 16—
7:00 p.m.—Information meeting.

Lutheran—
ST. JACOB EVANGELICAL LUTHERAN
12501 Rietmiller Rd., Grass Lake
The Rev. Paul C. Stratman, Pastor
Every Sunday—
9:30 a.m.—Sunday school, Family Bible Study.
10:15 a.m.—Worship service.

CHURCH OF CHRIST
1361 Old US-12, East
Minister, R.D. Parnell
Every Sunday—
9:30 a.m.—Bible classes, all ages.
10:30 a.m.—Worship service. Nursery available.
8:00 p.m.—Worship service. Nursery available.
Every Wednesday—
7:30 p.m.—Bible classes, all ages.
First and Third Tuesday of every month—
7:00 p.m.—Ladies class.

Episcopal—
ST. BARNABAS
2500 Old US-12
(Directly across from the Fairgrounds)
The Rev. Fr. Jerrold F. Beaumont, O.S.P.
Easter Sunday, Mass of the day of resurrection.
Every Sunday—
10:00 a.m.—Holy Eucharist.
10:00 a.m.—Nursery.
10:00 a.m.—Christian Education K-12.
Every Wednesday—
7:30 p.m.—Service of Worship and Healing.
Second and Fourth Tuesdays—Holy Eucharist at the Chelsea Retirement Community.
Private Confessions—By appointment.

Free Methodist—
CHELSEA FREE METHODIST
7665 Wexler Rd.
Mearl Bradley, Pastor
G. Harry Bonney, Associate Pastor
Wednesday, May 11—
7:00 p.m.—Midweek nursery, CLC, Junior and Senior Feens, Prayer & Share, Dad's Group, One Another Groups, Choir.
Thursday, May 12—
7:00 p.m.—Finance committee.
8:00 p.m.—Official board.
Friday, May 13—
10:00 a.m.—Ladies One Another Group.
Sunday, May 15—
8:30 a.m.—Early celebration.
9:30 a.m.—Coffee fellowship.
9:45 a.m.—Sunday school.
11:00 a.m.—Morning celebration.
6:00 p.m.—Choir rehearsal.
6:00 p.m.—Evening Vespers and Youth Service.
7:15 p.m.—Junior Teen SEDU.
Monday, May 16—
7:00 p.m.—Information meeting.

Lutheran—
ST. JACOB EVANGELICAL LUTHERAN
12501 Rietmiller Rd., Grass Lake
The Rev. Paul C. Stratman, Pastor
Every Sunday—
9:30 a.m.—Sunday school, Family Bible Study.
10:15 a.m.—Worship service.

CHURCH OF CHRIST
1361 Old US-12, East
Minister, R.D. Parnell
Every Sunday—
9:30 a.m.—Bible classes, all ages.
10:30 a.m.—Worship service. Nursery available.
8:00 p.m.—Worship service. Nursery available.
Every Wednesday—
7:30 p.m.—Bible classes, all ages.
First and Third Tuesday of every month—
7:00 p.m.—Ladies class.

Episcopal—
ST. BARNABAS
2500 Old US-12
(Directly across from the Fairgrounds)
The Rev. Fr. Jerrold F. Beaumont, O.S.P.
Easter Sunday, Mass of the day of resurrection.
Every Sunday—
10:00 a.m.—Holy Eucharist.
10:00 a.m.—Nursery.
10:00 a.m.—Christian Education K-12.
Every Wednesday—
7:30 p.m.—Service of Worship and Healing.
Second and Fourth Tuesdays—Holy Eucharist at the Chelsea Retirement Community.
Private Confessions—By appointment.

Free Methodist—
CHELSEA FREE METHODIST
7665 Wexler Rd.
Mearl Bradley, Pastor
G. Harry Bonney, Associate Pastor
Wednesday, May 11—
7:00 p.m.—Midweek nursery, CLC, Junior and Senior Feens, Prayer & Share, Dad's Group, One Another Groups, Choir.
Thursday, May 12—
7:00 p.m.—Finance committee.
8:00 p.m.—Official board.
Friday, May 13—
10:00 a.m.—Ladies One Another Group.
Sunday, May 15—
8:30 a.m.—Early celebration.
9:30 a.m.—Coffee fellowship.
9:45 a.m.—Sunday school.
11:00 a.m.—Morning celebration.
6:00 p.m.—Choir rehearsal.
6:00 p.m.—Evening Vespers and Youth Service.
7:15 p.m.—Junior Teen SEDU.
Monday, May 16—
7:00 p.m.—Information meeting.

Lutheran—
ST. JACOB EVANGELICAL LUTHERAN
12501 Rietmiller Rd., Grass Lake
The Rev. Paul C. Stratman, Pastor
Every Sunday—
9:30 a.m.—Sunday school, Family Bible Study.
10:15 a.m.—Worship service.

CHURCH OF CHRIST
1361 Old US-12, East
Minister, R.D. Parnell
Every Sunday—
9:30 a.m.—Bible classes, all ages.
10:30 a.m.—Worship service. Nursery available.
8:00 p.m.—Worship service. Nursery available.
Every Wednesday—
7:30 p.m.—Bible classes, all ages.
First and Third Tuesday of every month—
7:00 p.m.—Ladies class.

Episcopal—
ST. BARNABAS
2500 Old US-12
(Directly across from the Fairgrounds)
The Rev. Fr. Jerrold F. Beaumont, O.S.P.
Easter Sunday, Mass of the day of resurrection.
Every Sunday—
10:00 a.m.—Holy Eucharist.
10:00 a.m.—Nursery.
10:00 a.m.—Christian Education K-12.
Every Wednesday—
7:30 p.m.—Service of Worship and Healing.
Second and Fourth Tuesdays—Holy Eucharist at the Chelsea Retirement Community.
Private Confessions—By appointment.

Free Methodist—
CHELSEA FREE METHODIST
7665 Wexler Rd.
Mearl Bradley, Pastor
G. Harry Bonney, Associate Pastor
Wednesday, May 11—
7:00 p.m.—Midweek nursery, CLC, Junior and Senior Feens, Prayer & Share, Dad's Group, One Another Groups, Choir.
Thursday, May 12—
7:00 p.m.—Finance committee.
8:00 p.m.—Official board.
Friday, May 13—
10:00 a.m.—Ladies One Another Group.
Sunday, May 15—
8:30 a.m.—Early celebration.
9:30 a.m.—Coffee fellowship.
9:45 a.m.—Sunday school.
11:00 a.m.—Morning celebration.
6:00 p.m.—Choir rehearsal.
6:00 p.m.—Evening Vespers and Youth Service.
7:15 p.m.—Junior Teen SEDU.
Monday, May 16—
7:00 p.m.—Information meeting.

Lutheran—
ST. JACOB EVANGELICAL LUTHERAN
12501 Rietmiller Rd., Grass Lake
The Rev. Paul C. Stratman, Pastor
Every Sunday—
9:30 a.m.—Sunday school, Family Bible Study.
10:15 a.m.—Worship service.

CHURCH OF CHRIST
1361 Old US-12, East
Minister, R.D. Parnell
Every Sunday—
9:30 a.m.—Bible classes, all ages.
10:30 a.m.—Worship service. Nursery available.
8:00 p.m.—Worship service. Nursery available.
Every Wednesday—
7:30 p.m.—Bible classes, all ages.
First and Third Tuesday of every month—
7:00 p.m.—Ladies class.

Episcopal—
ST. BARNABAS
2500 Old US-12
(Directly across from the Fairgrounds)
The Rev. Fr. Jerrold F. Beaumont, O.S.P.
Easter Sunday, Mass of the day of resurrection.
Every Sunday—
10:00 a.m.—Holy Eucharist.
10:00 a.m.—Nursery.
10:00 a.m.—Christian Education K-12.
Every Wednesday—
7:30 p.m.—Service of Worship and Healing.
Second and Fourth Tuesdays—Holy Eucharist at the Chelsea Retirement Community.
Private Confessions—By appointment.

Free Methodist—
CHELSEA FREE METHODIST
7665 Wexler Rd.
Mearl Bradley, Pastor
G. Harry Bonney, Associate Pastor
Wednesday, May 11—
7:00 p.m.—Midweek nursery, CLC, Junior and Senior Feens, Prayer & Share, Dad's Group, One Another Groups, Choir.
Thursday, May 12—
7:00 p.m.—Finance committee.
8:00 p.m.—Official board.
Friday, May 13—
10:00 a.m.—Ladies One Another Group.
Sunday, May 15—
8:30 a.m.—Early celebration.
9:30 a.m.—Coffee fellowship.
9:45 a.m.—Sunday school.
11:00 a.m.—Morning celebration.
6:00 p.m.—Choir rehearsal.
6:00 p.m.—Evening Vespers and Youth Service.
7:15 p.m.—Junior Teen SEDU.
Monday, May 16—
7:00 p.m.—Information meeting.

Lutheran—
ST. JACOB EVANGELICAL LUTHERAN
12501 Rietmiller Rd., Grass Lake
The Rev. Paul C. Stratman, Pastor
Every Sunday—
9:30 a.m.—Sunday school, Family Bible Study.
10:15 a.m.—Worship service.

SHARON UNITED METHODIST

Corner Pleasant Lake Rd. and M-42
The Rev. Peggy Paige, Pastor
Every Sunday—
10:00 a.m.—Sunday school.
11:00 a.m.—Worship service.

Mormon—
CHURCH OF JESUS CHRIST OF LATTER-DAY SAINTS
1320 Freer Rd.
Sam Shidmore, branch president
517-455-7875 or leave a message at 475-1778
Every Sunday—
9:30-10:30 a.m.—Adult and Youth Sunday.
9:30-11:15 a.m.—Primary School.
10:30-11:15 a.m.—Fellowship and Relief Society.
11:20-12:30 p.m.—Sacrament meeting.

Non-Denominational—
CHELSEA HOSPITAL MINISTRY
Every Sunday—
10:00 a.m.—Morning service, Chelsea Community Hospital Chapel.
The Rev. Siegfried S. Johnson, Pastor
Every Sunday—
9:00 a.m.—Church school.
9:30 a.m.—Bible Study.
10:30 a.m.—Worship Service.

CHESEA FULL GOSPEL
775 S. Main St. (FIA building).
John & Sarah Grosser, Pastors
475-7578
Every Sunday—
10:30 a.m.—Prayer and worship celebration.
6:00 p.m.—Evening celebration.

IMMANUEL BIBLE
149 E. Summit St.
Ron Clark, Pastor
Every Sunday—
9:45 a.m.—Sunday school, nursery provided.
11:00 a.m.—Morning worship, nursery provided.
8:00 p.m.—Evening worship.
Every Wednesday—
7:00 p.m.—Family hour, prayer meeting and Bible study.

MT. HOPE BIBLE
1224 Trist Rd., Grass Lake
The Rev. Joseph A. O'Neill, Pastor.
Every Sunday—
10:00 a.m.—Sunday school.
11:00 a.m.—Morning worship.
6:00 p.m.—Evening service.
Every Wednesday—
7:00 p.m.—Bible study.

ST. VLADIMIR ORTHODOX CHURCH
The Rev. Fr. Paul Karas, Pastor
900 Jackson Rd.
(between Steinbach and Dancer Rds.)
Sunday Services—
9:30 a.m.—Hour.
9:00 a.m.—Holy Confession.
10:00 a.m.—Divine Liturgy.

NEW LIFE CHRISTIAN CENTER
50 Freer Rd. (Covenant church)
Pastors Erik & Mary Hansen
Every Sunday—
12:30 p.m.—Praise, worship, Children's Church.
6:00 p.m.—In home meetings.
1st Monday of the month—
7:00 p.m.—Women of Faith meets in homes.
Every Wednesday—
7:00 p.m.—Praise and prayer.

PRESBYTERIAN—
FIRST UNITED PRESBYTERIAN
20175 Waverline Rd., Unadilla
The Rev. Mary Grody
Every Sunday—
9:30 a.m.—Sunday school.
11:00 a.m.—Worship service.

KNOX PRESBYTERIAN
Tappan Middle School
2561 E. Stadium Blvd., Ann Arbor
973-5469
Every Sunday—
9:30 a.m.—Worship service.
9:30 a.m.—Fellowship time.
11:00 a.m.—Christian Education.
Nursery provided.

United Church of Christ—
BETHEL EVANGELICAL AND REFORMED
Freedom Township
The Rev. Roman A. Reineck, Pastor
Every Sunday—
10:00 a.m.—Worship service.

FIRST CONGREGATIONAL OF CHELSEA
121 East Middle Street
The Rev. Rosemary Chaffee, Minister
Every Sunday—
10:00 a.m.—Worship and church school with nursery provided.
Every Tuesday and Thursday—
10:00 a.m.—Playgroup for moms and tots.
Every Wednesday—
6:30 p.m.—Support group for battered women.

ST. JOHN'S
Rogers Corners, Waters and Fletcher Rds.
The Rev. Nancy Doty, Pastor
Every Sunday—
9:00 a.m.—Worship service, Sunday school.

ST. JOHN'S EVANGELICAL AND REFORMED
Francisco
The Rev. Gordon Hills
Every Sunday—
10:30 a.m.—Sunday school and worship service.
First Sunday of every month—
Communion.

ST. PAUL
The Rev. Dr. Lynn E. Spitz-Nagel, Pastor
Every Wednesday—
7:30 p.m.—Chancel Choir rehearsal.
Every Sunday—
10:30 a.m.—Sunday worship.

ST. JOHN'S
Rogers Corners, Waters and Fletcher Rds.
The Rev. Nancy Doty, Pastor
Every Sunday—
9:00 a.m.—Worship service, Sunday school.

ST. JOHN'S EVANGELICAL AND REFORMED
Francisco
The Rev. Gordon Hills
Every Sunday—
10:30 a.m.—Sunday school and worship service.
First Sunday of every month—
Communion.

ST. PAUL
The Rev. Dr. Lynn E. Spitz-Nagel, Pastor
Every Wednesday—
7:30 p.m.—Chancel Choir rehearsal.
Every Sunday—
10:30 a.m.—Sunday worship.

ST. JOHN'S
Rogers Corners, Waters and Fletcher Rds.
The Rev. Nancy Doty, Pastor
Every Sunday—
9:00 a.m.—Worship service, Sunday school.

ST. JOHN'S EVANGELICAL AND REFORMED
Francisco
The Rev. Gordon Hills
Every Sunday—
10:30 a.m.—Sunday school and worship service.
First Sunday of every month—
Communion.

ST. PAUL
The Rev. Dr. Lynn E. Spitz-Nagel, Pastor
Every Wednesday—
7:30 p.m.—Chancel Choir rehearsal.
Every Sunday—
10:30 a.m.—Sunday worship.

ST. JOHN'S
Rogers Corners, Waters and Fletcher Rds.<

Downriver Race Starts Sunday at Hudson Mills Park

The Huron Downriver Race, 1994, sponsored by the Great Lakes Paddlers and sanctioned by the Michigan Canoe Racing Association, will begin at Hudson Mills Metropark near Dexter on Sunday, May 22 at 10 a.m. The race will end at Delhi Metropark near Ann Arbor.

Various canoe types and categories will be competing, including pro boats, competition cruisers, pleasure craft, aluminum rental boats, kayak, K-1 downriver and K-1 slalom. Awards will be given to the first four finishers in each category.

Competitors entering the rental canoe class must pre-register by May 19 to have a canoe reserved.

For entry forms, contact Hudson Mills Metropark (313) 426-8211; Skip's Canoe Livery in Delhi Metropark (313) 663-6739; or Canoe Sport in Ann Arbor (313) 996-1393.

Nature Hike Slated At Hudson Mills Park

"Hike to the Coffeetree Grove," a walk to a bottomland forest, a habitat that is rich in woody plants, will begin at the Group Camp of Hudson Mills Metropark near Dexter on Sunday, May 15 at 1 p.m. The Group Camp is on Huron River Dr., just north of North Territorial Rd. Pre-registration is required. For more information/registration contact Hudson Mills Metropark at (313) 426-8211 or 1-800-47-PARKS.



CHELSEA BATON CORPS Tiny Tot dance twirl team was awarded a second-place trophy Saturday, April 30 at a Twirling Unlimited contest in Charlotte. Members of the team are, center, kneeling, Kim Mitchell; second row, from left, Brittany Bourdon, Catherine Kanitz, Jillian Lawrence; third row, from left, Jessica Stickney, Jenna Haas, Sally Compton and Sarah Schwartz.

Chelsea Baton Corps Places 2nd in Twirling Contest

Chelsea's Tiny Tots Dance Twirl Team was awarded a second place trophy Saturday, April 30, at a Twirling Unlimited Contest in Charlotte.

Members of the team include Brittany Bourdon, Jenna Haas, Jillian Lawrence, Catherine Kanitz, Kim Mitchell, Stephanie Mitchell and Jessica Stickney.

Saturday's performance was the team's first time competing.

Many corps members placed in individual events. Top winners were Laura Roskowski, who won two first place awards in Intermediate Solo; Bourdon, who won a first place trophy for Beginner Basic Strut; Tawny McSweeney, who earned second place in Special Beginner Basic; Lawrence, who earned first place in Special Beginner Basic; Haas, who placed fourth in Special Beginner Basic; Kim Mitchell, who placed third in Special Beginner Basic and first in Special Beginner Solo. Kim Mitchell was honored with first place in Novice Solo and second place in Special Beginner Basic and Melissa London earned first place in Beginner Solo.

Several corps members will compete May 21 at Drum Majorettes of America, a competition to be held in

Livonia. The corps will end its regular season with an annual spring recital May 25.

Look who's getting their wheels

today!

Happy
16th
Birthday

May 11, 1994
Love,
Dad, Mom,
Adam
and Grandma



Buy Recycled Products.

They're Worth
Our Environment



Ironwood Tavern

At Beautiful Reddeman Farms Golf Course
555 S. Dancer Rd., Chelsea Ph. 475-4655

German Foods

Wednesday & Thursday
Served with May Wine

Domestic & Imported
Beer & Wine

• Fresh Seafood • Danish Babyback Ribs
• Prime Angus Beef from our own smoker

House-made
Desserts

Exciting Daily Specials
with an emphasis on local seasonal bounty

SERVING LUNCH & DINNER 7 DAYS A WEEK
IN A BEAUTIFUL COUNTRY LOCATION CONVENIENT TO
ANN ARBOR, SALINE, CHELSEA AND DEXTER
WALK-INS & GOLFERS WELCOME • PLEASE CALL 475-4655 FOR RESERVATIONS

EXPERIENCE A NEW PRIDE IN PHOTOGRAPHY...

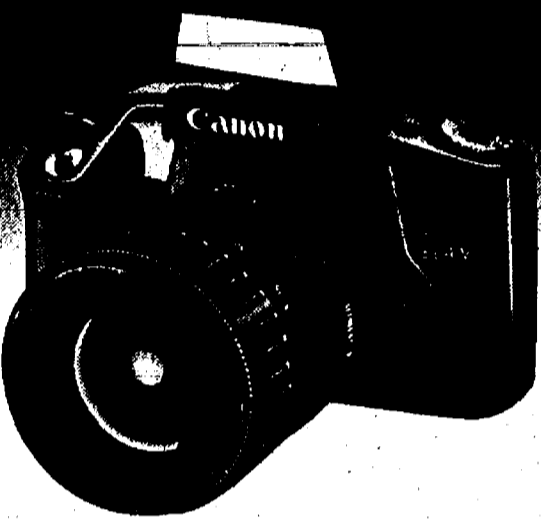

Canon
EOS
ELAN

- Experience a new harmony between man and machine, with an AF SLR that offers effortless access to its creative features — and your creative vision!
- Quiet film transport system, multi-function autozoom built-in flash with red-eye reduction
- 10 AE modes, including "green zone" program AE with camera-shake prevention, Programmed Image Control, bar-code programming, and manual
- Superior response in AE and manual modes via Command Dial, Quick Control Dial and Electronic Input Dial
- 7 custom control functions, including mirror lock and depth-of-field preview
- Includes Canon U.S.A. 1-year limited warranty/registration card

HURON CAMERA & VIDEO

We repair all makes and models of Cameras and Projectors
8060 MAIN ST., DEXTER Ph. 426-4654

Look Over These Quality
Previously-Owned Vehicles
and
SAVE BIG BUCKS!

GM AUCTION & NEW CARS

1993 CHEV CORSICA LT 4-dr. 18,400 miles.....	\$9,995	1993 CHEV CORSICA LT 4-dr. 13,500 miles.....	\$10,500
1993 PONTIAC SUNBIRD SE 4-dr. 15,200 miles.....	\$9,995	1993 OLDS CUTLASS CIERA 4-dr. 19,300 miles.....	\$12,500
1993 OLDS ACHIEVA 2-dr. 10,200 miles.....	\$12,500	1993 OLDS CUTLASS CIERA 4-dr. 19,400 miles.....	\$12,500

Brand New 1992 Left-overs

No reasonable offer refused

992 No. 5868—GEO Storm 2-dr.....	Sticker \$15,305	Sale ??
----------------------------------	------------------	---------

QUALITY USED CARS & TRUCKS

1993 PONTIAC GRAND AM 4-dr. 18,000 miles.....	\$11,900	1988 DODGE CARAVAN.....	\$5,995
1993 DODGE CARAVAN 12,900 miles.....	\$14,900	1988 CHEV CELEBRITY 4-dr.....	\$4,995
1992 BUICK LESABRE 4-dr.....	\$12,900	1988 MERCURY GRAND MARQUIS.....	\$5,995
1992 BERETTA GTZ 15,000 miles.....	\$12,900	1987 CHEV SUBURBAN, 4x4.....	\$8,495
1992 CHEV BERETTA	\$7,995	1986 OLDS TORONADO 2-dr.....	\$5,995
1992 OLDS TORONADO TROPEO.....	\$17,900	1986 5-10 BLAZER.....	\$3,495
1991 CHEV ASTRO VAN.....	\$10,900	1986 CHEV CELEBRITY.....	\$2,995
1990 BUICK CENTURY 4-dr.....	\$6,995	1986 OLDS CUTLASS CIERA 4-dr.....	\$3,995
1990 OLDS 98 TOURING SEDAN.....	\$12,900	1986 BUICK SKYLARK 4-dr.....	\$3,995
1990 BUICK REGAL 2-dr. 37,000 miles.....	\$9,995	1985 OLDS CUTLASS Ciera.....	\$995
1990 PONTIAC GRAND PRIX.....	\$6,995	1985 CHRYSLER NEW YORKER.....	\$2,495
1990 BUICK LESABRE CUSTOM.....	\$10,400	1985 FORD 1/2-TON PICK-UP.....	\$3,495
1990 OLDS SILHOUETTE.....	\$9,995	1984 OLDS TORO.....	\$1,995
1989 BUICK RIVIERA.....	\$6,995	1984 OLDS OMEGA 4-dr.....	\$1,495

CALL Dave, or Fred

FAIST-MORROW

"Where the Quality Used Cars Are Found"

1500 S. Main St. CHLSEA 475-8663 OPEN TILL 8:00 p.m.
MON & THURS
OPEN SAT 9-3

Ann Arbor Carpet's Warehouse



THE
REMNANT ROOM

**SPECIAL WAREHOUSE
CLEARANCE SALE!**

MAY 12, 13, 14 & 15

Quality, Brand Name Carpets

Nothing Higher than

\$9.95/yd!

(Normal pricing up to \$10 - \$35/yd.)

Outdoor Carpeting

As Low As **\$1.95/yd!**

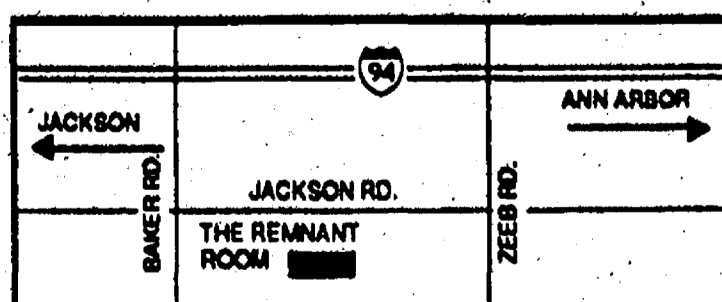

WEAR-DATED
CARPET
Go ahead, walk all over us.

DUPONT
STAINMASTER
CARPET

free
MINIMUM PURCHASE
AND DEPOSIT REQUIRED

668-7030

6885 Jackson Road • Ann Arbor (at this location only)

Special Hours: Thurs., Fri. & Sat. 9 a.m. — 5 p.m.;
Sunday 12—5 p.m.





SOUTH ELEMENTARY SCHOOL STUDENT COUNCIL and PTS members united to plant Red Norwegian pine tree seedlings on the school grounds this last Wednesday. MichCon and the Chelsea Education Foundation donated the tree seedlings to recognize Earth Week. Pictured from left: first row, are Andy Hurst, Nick Auquier, Jason

Hawley; second row, Amanda Norris, Alex Guenther, Ashley Rosentreter, Shawnee Mundinger, Andrea Ball; third row, Josh Rohrer, Cliff Collinsworth, Sarah Brigham, Lisa Vogel, Renee Johnston, Kelley Root; fourth row, PTS member Pat Kaminsky, Pat Helms, PTS president Nancy Selman and Sarah Horazovsky.

Richard D. Kleinschmidt

General Contractor
Roofing • Siding • Carpentry
Seamless Aluminum Gutters

4785 Mast Rd.
Dexter, MI 48130

(313) 426-4613

We can rebuild your home and replace your contents

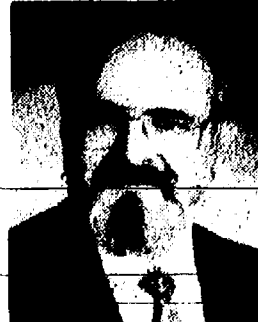

The Special Homeowners policy from Farm Bureau General Insurance Company of Michigan can do big things, like rebuilding your home no matter what the cost. Or little things, like replacing your trees, your locks, or your TV set.

Always quality protection — in big things or small.

Making your future more predictable

DAVE ROWE CEO
121 S. Main
Chelsea, MI 48118
Phone: 475-9184

FARM BUREAU INSURANCE

Escape Notification System To Be Started At Cassidy Boot Camp

An escape notification system is being activated at the Cassidy Lake Boot camp facility in response to citizen input at the community meeting Monday, May 2.

Inspector Jerry Howell, Cassidy Lake Corrections facility, said that the Department of Corrections officials approved the escape notification system Friday, May 6, following a presentation by Bruce Curtis, Cassidy Lake Administrator.

Plans are to do a practice on May 21 and subsequently on the first Saturday of each month at 12:00 noon. It will consist of one two-minute blast. Inspector Howell said that they have to change some wiring for the switch and it will be ready to use.

"At the time of the meeting, we had no idea how long it would take to implement the system," said Howell.

The meeting was held at the Chelsea Rod and Gun Club and it was attended by 56 people from the community. Officials said it was one of the largest groups in a long time. There were a lot of new people in attendance and much of the meeting was orientation.

Classic Car Show Set at Hudson Mills

The third annual Benefit Classic Car Show, co-sponsored by the Ann Arbor Road Aces Car Club and the Huron-Clinton Metroparks, featuring street rods, customs, antiques and classic cars; and rock-n-roll music, will be held at Hudson Mills Metropark near Dexter on Saturday, May 14 from 10 a.m. to 4 p.m.

More than 150 cars are expected, the University of Michigan's Survival Flight will make a special appearance, and rock-n-roll music by "Angel" will be provided.

Proceeds from the exhibit cars registration fees will go to the University of Michigan Trauma Burn Center.

Dash plaques will be given to the first 200 cars and trophies will be awarded in various categories. A pre-registration cruise night will be held at the Uptown Coney Island on Jackson Rd., Ann Arbor, on Friday, May 13 from 6 p.m. to 8 p.m.

For more information, call Hudson Mills Metropark (313) 426-8211, or 1-800-47-PARKS; or Gary Sack, president of Ann Arbor Road Aces (313) 449-2335.

Charles E.
Sullivan Plumbing
Licensed Michigan Master Plumber

- Water Heaters
- Remodeling
- Service & Repair
- New Construction
- Water Softners
- Sewer Cleaning

475-8114
Free Estimates

Reasonable Rates.

ONE DAY ONLY SALE
Friday, May 20 10 a.m. - 9 p.m.

ALL WEDDING GOWNS \$199 or less
MOTHER'S GOWNS FROM DRESSES \$49 or less

GOING OUT OF BUSINESS Sale
WHITE Lace BRIDAL SALON

3909 Jackson Rd., Ann Arbor, MI 48103 • (313) 930-0840
FAX: 313-930-1414

VISA/Master Card & CASH ONLY — NO PERSONAL CHECKS

The **Moveable Feast Bakery Cafe** presents
THE BAG LUNCH

It's quick, it's easy, it's affordable, and it's delicious!
Only \$3.95 + TAX

MONDAY: SOUP & DEMI SANDWICH — A cup of one of our practically famous soups, a demi sandwich of the day and a sweet.

TUESDAY: CHICKEN CAESAR SALAD — The Moveable Feast's own Caesar salad with roasted chicken breast. Italian bread and biscotti accompany the salad.

WEDNESDAY: SMOKED TURKEY & CHUTNEY — A half of a smoked turkey & chutney sandwich on walnut bread (delicious!). Served with a side salad and coffee or tea.

THURSDAY: TODAY'S SPECIAL FEATURE — Check out this week's Thursday bag lunch "du jour".

FRIDAY: CHICKEN WALNUT — (always a favorite) — Chicken Walnut sandwich on a french roll, a side of one of our salads, and a cookie.

Substitutions may be necessary.

Call ahead for FREE DELIVERY* 475-3611
within DOWNTOWN CHELSEA (*12-2 pm)

We can also do custom made box lunches for your group, business lunches, tailgate parties, picnics, etc.

103 North Main Chelsea (313) 475-3611

Who is Stir Crazy?

the new restaurant in town serving different ethnic styles of stir-fried foods. We serve Italian, American, Indian, Mexican, and Caribbean. Also fresh salads daily.

Located in the Lower Level of
The Sylvan Building
114 N. MAIN
Hours:
Tuesdays through Saturday
11 am to 7 pm

475-2600
we have outdoor seating on our patio

School Board Searching for Superintendent

Chelsea Board of Education met in a special meeting Tuesday evening to continue its consideration of the selection of the new superintendent. The meeting continued discussion as to whether to visit the district of candidate Edward Richardson of Olivet as a finalist to determine if the board is interested in pursuing further discussion with him about the position of superintendent.

Consumer Reports magazine has confirmed what dairy farmers already know... that the nation's milk supply is safe. Consumers Union, which publishes the magazine, tested 160 samples of milk for possible residues of antibiotics. Three samples were found with a trace of residue, but all below the safety levels established by the federal government.

A MOST VALUABLE TOPAZ.



- SPORT WHEELS
- TWO-TONE PAINT • LUGGAGE RACK
- POWER STEERING, BRAKES, LOCKS • AM/FM STEREO CASSETTE • AIR CONDITIONER • LIMITED SUPPLIES

\$11,999*

From

*Plus Tax, Title, Destination Charges. Rebate to Dealer.

MERCURY

*Manufacturer's Suggested Retail Price 1994 Special Edition Topaz, excluding title and taxes. *Package savings based on MSRP of package vs. MSRP of options purchased separately. *Excluding title and taxes.

PALMER FORD-MERCURY

222 S. Main St., Chelsea

Ph. 475-1301

The Quality and Security of Certified Teachers, and still affordable!

Preschool & Kindergarten

Monday thru Friday,
9:00 AM - 3:00 PM,
starting August 29.

Summer Camp

June 13 - August 12,
8:30 AM - 3:30 PM.
Lots of fun activities!

Daycare

Monday thru Friday, 7:30 AM - 5:30 PM.
Flexible hours to suit your schedule.

Before/After-school care

Monday thru Friday, 7:30 AM - 5:30 PM.
Augment your child's school program with un-equalled confidence.

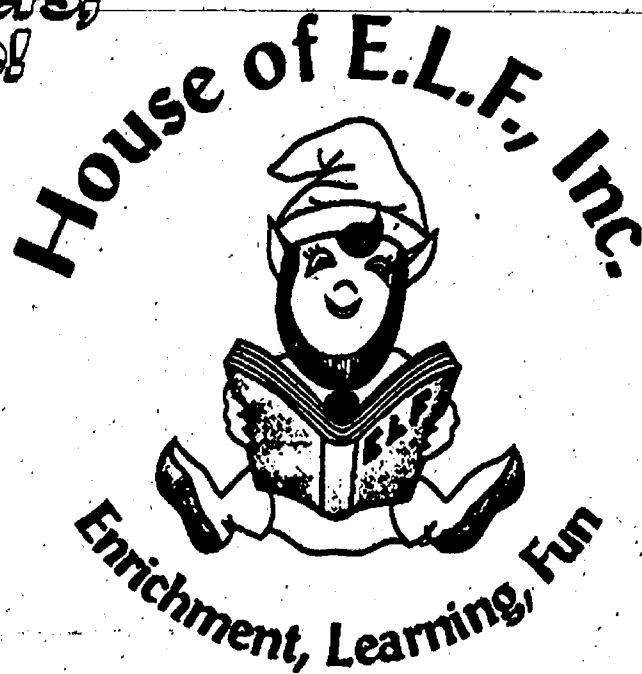

Enrichment, Learning, Fun

Register soon!

313-475-0484
14443 Stofer Court
Chelsea, MI 48118



MELVIN STEPHENS OF CHELSEA bagged a 23.5 lb turkey while hunting in Sylvan township. The turkey was shot Friday, May 6, with a 30 caliber, Full Super X Winchester. The turkey's spurs measured 24 mm and were one inch long. Its beard was 11 1/4 inches long.

May Is National Speech, Hearing Awareness Month

"What did you say? Please repeat that," said Mrs. Lee, an adult helping in recess. "Mitha Wah, Ethita buth kuh kow a I ut by edbo," said Johnny very excitedly.

"I'm sorry Johnny, you're going to have to slow down and say that again. I just couldn't understand you."

"I thal, Ethita buth kuh kow a I ut by edbo," Johnny repeated slowly with tears brimming.

Mrs. Lee tried desperately to translate the kindergartener's speech. Despite her 13 years of experience, sometimes she could still be baffled. She shook her head.

"I'm sorry Johnny. I just don't know what you're telling me. Wait a minute, maybe Mary will understand you." Mrs. Lee called another kindergarten student over and said kindly, "Mary, please listen to Johnny and see if you can tell me what he is saying. Go ahead Johnny." Johnny blushed and repeated his earlier statement quietly. Mary shook her head and ran off to play. Johnny walked away, keeping his eyes glued to the ground and trying hard not to cry. Mrs. Lee never knew that Jessica

pushed him down and he hurt his elbow.

May is National Speech and Hearing Awareness month. Speech/language pathologists and audiologists across the nation dedicate themselves to minimizing the number of times scenes similar to the one above are played out. These professionals work hard to ensure that our children learn to enunciate all of their sounds at the appropriate ages, learn to use and understand the English language, can hear adequately, remain fluent, and learn to use appropriate social language skills.

If you have questions or concerns about the speech, language or hearing of anyone, child or adult, please contact a local speech/language pathologist or audiologist by calling your public school or the American Speech and Hearing Association at 1-800-638-6888. Individuals between the ages of birth and 25 years may be eligible to receive help through their local school district or intermediate school district. Many insurance policies and/or health plans have speech/hearing benefits as well.



BENEFIT BAKE SALE: South School Student Council held a bake sale to help with the medical expenses of third grader Scott Hinderer. \$62.37 was raised. Members of the fund-raiser committee are, left to right, Heather Tanner, Renee Johnston, Shannon Weeks, Ashley Brainard, Amanda Taylor, and Jason Hawley.

NOTICE OF PUBLIC HEARING

Dexter Township Board
Dexter Township Planning Commission

Dexter Township Zoning Board
will meet

Tuesday, May 17, 1994
at 7:30 p.m.

at DEXTER TOWNSHIP HALL
6880 Dexter-Pinckney Rd., Dexter, Michigan

DEXTER TOWNSHIP

James L. Drolett, Supervisor

NOTICE OF REQUEST FOR SITE PLAN APPROVAL

An application has been filed by Eddie Morris, representing Hatch Stamping Company of 635 E. Industrial Drive, Chelsea, Michigan for Site Plan approval of a proposed addition of thirty (30) parking spaces in the truck dock area and to expand the screened pallet storage area on the following described parcel of land:

The property is described as follows:

Being all of lots 10, 11, 12, 14, 15 and 16 of the Chelsea Industrial Park as recorded in Liber 24, Page 66, Washtenaw County Records.

The application for Site Plan approval will be considered by the Chelsea Planning Commission on Tuesday, May 17, 1994 at 7:30 o'clock p.m. in the Sylvan Township Hall, 112 W. Middle Street, Chelsea, Michigan.

Signed, written comments, concerning the application will be accepted prior to the Planning Commission meeting, and will be read at the meeting. Comments should be addressed to the Chelsea Village Planning Commission, 104 E. Middle Street, Chelsea, Michigan 48118.

A Public Hearing on the Site Plan will be held, if requested in writing by any property owner or occupant within three hundred (300) feet of the boundary of the property being considered.

CHELSEA VILLAGE PLANNING COMMISSION

Tim Merkel, Chairman

NOTICE OF PUBLIC HEARING ON PROPOSED SPECIAL LAND USE and SITE PLAN REVIEW

An application has been filed by George Palmer, representing Palmer Ford & Mercury of 222 S. Main Street, Chelsea, Michigan for a Special Land Use and Site Plan approval for a proposed expansion of truck display on the following described parcel of land:

The property is described as follows:

1194 S. Main Street AKA Rebekah Hall parcel (Chelsea Temple Assoc.)

LEGAL DESCRIPTION

Commencing at the Center of Section 13, T2S, R3E, Village of Chelsea, Washtenaw County, Michigan; thence N00°30'00"W 404.10 feet along the North and South 1/4 line of said Section and the centerline of Old Manchester Road to the POINT OF BEGINNING; thence CONTINUING N00°30'00"W 75.00 feet along said North and South 1/4 line and said centerline; thence N89°30'00"E 554.75 feet to a point on the Westerly right-of-way line of M-32; thence S22°07'00"W 162.50 feet along said right-of-way line; thence S89°30'00"W 228.93 feet; thence N00°30'00"W 75.00 feet; thence S89°30'00"W 263.33 feet to the Point of Beginning. Being a part of the Northeast 1/4 of Section 13, T2S, R3E, Village of Chelsea, Washtenaw County, Michigan and containing 1.35 acres of land, more or less. Being subject to the rights of the public over the Easterly 33 feet of Old Manchester Road. Also being subject to easements and restrictions of record, if any.

The application for Special Land Use and Site Plan approval will be considered by the Chelsea Planning Commission on Tuesday, May 17, 1994 at 7:30 o'clock P.M. in the Sylvan Township Hall, 112 W. Middle Street, Chelsea, Michigan.

Signed, written comments, concerning the application will be accepted prior to the Planning Commission meeting, and will be read at the meeting. Comments should be addressed to the Chelsea Village Planning Commission, 104 E. Middle Street, Chelsea, Michigan 48118.

CHELSEA VILLAGE PLANNING COMMISSION

Tim Merkel, Chairman

NOTICE OF PUBLIC HEARING DEXTER TOWNSHIP PLANNING COMMISSION

will meet

Thursday, May 12, 1994
at 7:30 p.m.

at DEXTER TOWNSHIP HALL
6880 Dexter-Pinckney Rd., Dexter, Michigan

AGENDA:

- 1) Discussion of Dark Sky Ordinance.
- 2) Zoning Text Review—Articles 2, 3, and 4.

DEXTER TOWNSHIP PLANNING COMMISSION

Gerald J. Straub, Chairman

*Tell Them You Read It
in The Standard!*

NOTICE OF VARIANCE HEARING

An application has been filed by George & Marge Wilson of 161 Orchard Street & 163 Orchard Street, of Chelsea, Michigan for a variance from the requirements of Section 3.12—Access to Public Street of Ordinance No. 79 (Zoning Ordinance). Properties & joint driveway predate Ordinance.

The property is described as follows:

Lot 1. Beginning at the Southeast corner of Lot 7, Block 11 of Abel R. Fenn's Addition to the Village of Chelsea, Washtenaw County, Michigan, as recorded in Liber 67 of Deeds, pages 152 and 153, Washtenaw County Records; thence South 88°30'00" West 66.44 feet along the South line of said Lot 7; thence North 02°28'40" West 132.00 feet along the West line of said Lot 7; thence east parallel to the south line of Lot 7 to the East line of said Lot 7; thence south along the east line of Lot 7 to the place of beginning.

Lot 2. Beginning at a point along the east line of Lot 7, Block 11 of Abel R. Fenn's Addition to the Village of Chelsea, Washtenaw County, Michigan, as recorded in Liber 67 of Deeds, pages 152 and 153, Washtenaw County Records, 132 feet north of the Southeast corner of said Lot 7; thence west parallel to the south line of said Lot 7 to the west line of said Lot 7; thence South 88°30'00" West 66.26 feet; thence North 02°23'50" West 89.97 feet along the west line of Lot 6; thence North 88°47'00" East 132.27 feet along the North line of Lots 6 and 7; thence South 02°33'20" East along the East line of said Lot 7 to the place of beginning, being part of Lots 6 and 7 of said Abel R. Fenn's Addition to the Village of Chelsea, Washtenaw County, Michigan.

Pursuant to the procedure for a variance request; a Notice of Hearing shall be given and will be served personally or by mail at least ten (10) days prior to the date of such hearing, upon the party or parties making the request for appeal, and all owners of record of property and occupants of property located within three-hundred (300) feet of such premises in question.

You are herein notified that a hearing will be held by the Chelsea Zoning Board of Appeals on May 18, 1994 at 5:00 o'clock P.M. or as soon thereafter as possible, in the Sylvan Township Hall, 112 W. Middle Street, Chelsea, Michigan to consider objections to said request.

ZONING BOARD OF APPEALS

Donald T. Osborne, Chairman

NOTICE OF PUBLIC HEARING on PROPOSED SPECIAL LAND USE and SITE PLAN REVIEW

An application has been filed by Phil Boham, representing Chelsea Community Hospital of 775 S. Main Street, Chelsea, Michigan for a Special Land Use and Site Plan approval of a proposed Family Practice Center Building and Parking Lot on the following described parcel of land:

The property is described as follows:

Beginning at the Northwest corner of Section 18, T2S, R4E, Lima Township, Washtenaw County, Michigan; thence along the North line of said Section, N 87 degrees 35' 00" East 841.41 feet; thence S 02 degrees 44' 00" East 1402.29 feet; thence N 71 degrees 46' 15" West 580.00 feet; thence S 18 degrees 13' 45" West 333.00 feet to a point on the centerline of Old U.S. 12; thence along said centerline N 71 degrees 46' 15" West 105.91 feet; thence N 18 degrees 13' 45" East 271.04 feet; thence N 71 degrees 46' 15" West 180.00 feet; thence S 18 degrees 13' 45" West 271.04 feet to a point on the centerline of Old U.S. 12; thence along said centerline, N 71 degrees 46' 15" West 200.19 feet; thence continuing along said centerline, N 74 degrees 39' 35" West 162.56 feet; thence N 34 degrees 39' 25" East 528.54 feet; thence N 74 degrees 39' 35" West 590.26 feet; thence S 11 degrees 20' 25" West 216.92 feet; thence N 74 degrees 39' 35" West 145.00 feet; thence S 11 degrees 20' 25" West 283.08 feet to a point on the centerline of Old U.S. 12; thence along said centerline N 74 degrees 39' 35" West 382.74 feet; thence N 08 degrees 15' 45" East 333.53 feet; thence N 74 degrees 39' 35" West 100.12 feet; thence N 02 degrees 16' 50" West 693.15 feet to a point on the North line of Section 13, T2S, R3E, Sylvan Township, Washtenaw County, Michigan, as monumented and previously described; thence along said North line N 89 degrees 19' 25" East 1318.21 feet to the Point of Beginning, being part of the Northwest 1/4 of Section 18, T2S, R4E, Lima Township, Washtenaw County, Michigan, and part of the Northeast 1/4 of Section 13, T2S, R3E, Sylvan Township, Washtenaw County, Michigan and being partially within the limits of the Village of Chelsea. Subject to the rights of the public over the Northerly 33 feet of Old U.S. 12.

The application for Special Land Use and Site Plan approval will be considered by the Chelsea Planning Commission on Tuesday, May 17, 1994 at 7:30 o'clock P.M. in the Sylvan Township Hall, 112 W. Middle Street, Chelsea, Michigan.

Signed, written comments, concerning the application will be accepted prior to the Planning Commission meeting, and will be read at the meeting. Comments should be addressed to the Chelsea Village Planning Commission, 104 E. Middle Street, Chelsea, Michigan 48118.

CHELSEA VILLAGE PLANNING COMMISSION

Tim Merkel, Chairman

LAST DAY OF REGISTRATION SCHOOL ELECTION

Notice of Last Day of Registration of the Electors of CHELSEA SCHOOL DISTRICT

WASHTENAW AND JACKSON COUNTIES, MICHIGAN

TO THE ELECTORS OF THE SCHOOL DISTRICT:

PLEASE TAKE NOTICE that the annual school election of the school district will be held on Monday, June 13, 1994.

The last day on which persons may register with the appropriate city or township clerks, in order to be eligible to vote at the Annual School Election called to be held on Monday, June 13, 1994, is

MONDAY, MAY 16, 1994

Persons registering after 5 o'clock in the evening on Monday, May 17, 1993, are not eligible to vote at the Annual School Election.

Persons planning to register with the respective city or township clerks must ascertain the days and hours on which the clerks' offices are open for registration.

This Notice is given by order of the Board of Education.

Richard R. McCalla
Secretary, Board of Education

PAGE
DEADLINE:
NOON,
SATURDAY
Phone
475-1371

PUT IT IN THE WANT ADS FOR RESULTS

Just
Phone
475-1371

Automotive

79 CHEVY SPORT VAN — V-8, clean, 4 bucket seats, hitch, rebuilt engine/transmission. \$1,975. Call Art Dils, 475-5913. c51

1987 HOLIDAY RAMBLER IMPERIAL 36' 460 Ford V-8, 32,000 mi. Air-Mor/ryde tag axle susp. Gillig Chassis, 2 top pods, 2 air conditioners, oak interior, dinette, sofa, 2 swivel chairs, rear queen island bed (sleeps 6), auto steps, mood lights, 3 closets-drawers, sep. shower-bath, micro/convec. blender, ice maker, 4 burner range, 3-way fridge, double sink, c. Vac., Fantastic ceiling fan, power driver's seat, leveling jacks, back up camera, Cyberlites, awnings, TV, Sony AM-FM-Cassette (25 W Ch's), 40 Ch. remote CB. All records available. Excellent A-1 condition. Further detail, if requested, BEST OFFER. (313) 475-8997. c51-2

1976 CAPRICE 2-dr., 83K, air, auto. Call 475-7329. c51-2

'82 PONTIAC FIREBIRD — Black, 4-speed, T-tops. \$1,200. Call 994-9317 evenings. c51-2

BODY SHOP

COMPLETE FULL TIME
Estimates Available

PALMER FORD

222 S. Main 475-1301
17th

Farm & Garden

RIDING 10 h.p. 38" cut mower. Runs. \$400. 475-2947. c52-2

BEDDING PLANTS, hanging baskets, potted plants and perennials. All annuals \$7.50 flat. 10" baskets, \$8.00 each. Buy direct from the grower at Lenawee County's Largest Greenhouse. Come just to look. Prielp Farms Greenhouse, 7 miles east of Tecumseh on 1/2 mile east of Britton on M-50 to Downing Hwy., then south 1/2 mile to farm. (517) 451-5595. c51-5

FORD LAWN TRACTOR — 12 h.p. Kohler, 50" deck, snow blower. \$850. 475-2947. c52-2

Recreation Equip.

20-FT. BAYLINER boat for sale: 280 1/2 hp Volvo engine. Fully equipped for Great Lakes fishing. Shorelander trailer. Excellent condition. \$5,500. Ph. (313) 475-7650. c52-2

HANG GLIDER with harness, \$550. 475-2947. c52-2

For Sale

Printing

BUSINESS CARDS

personalized, imprinted business & social

- STATIONERY • NOTEPAPER
- NAPKINS • MATCHES
- PLAYING CARDS & MORE!

The Chelsea Standard
300 N. Main
Ph. 475-1371 c52-11

For Sale

FOR SALE — Sofa bed, double, plaid, \$25; kitchen table, wood-grained Formica, 6 ft. \$15; playpen, mesh, good, \$10; (313) 498-2482. c51

WEDDING DRESS and veil, size 12. Just cleaned. Lace, satin and beaded. \$300 or best offer. Jenny Lind cradle, \$25. Vanity table, \$30. Rowing machine, \$25. Ph. 475-7659. c52-2

ASSORTED SCUBA equipment. Call for information and prices. 475-1017. c51

YAMAHA cornet, with mute. Reconditioned. \$315. Clarinet, Signet, wood, like new. \$425. Ph. 426-4141. c51

YAMAHA French Horn — 4 years old, excellent condition. Paid \$1,300 new. Make offer. Call 475-3637. c51-2

STEEL TRAYS — 8 1/2"x13", one open end. Adaptable for many uses (storage trays, welding patches, etc.) 10/\$5. Cabinets for steel drawer storage available at \$10 ea. c51-2

CELLO — 1/4 knilling, \$600 or best offer. (313) 475-7666, Sandy. c51-2

3 ALL STEEL arch buildings, machinery, grain and hay storage. 40x33 was \$7,620, now \$4,997; 40x64 was \$13,240, now \$6,980; 50x104 was \$17,300, now \$11,840. Never erected, can deliver. 1-800-320-2340. c51-2

UNIVEX commercial mixer. Excellent condition. Call 428-0728 or 475-9486. c51-2

ALUMINUM BOAT and trailer for sale, \$700. Call after 5 p.m., 475-9241. c51-2

HOTPOINT ELECTRIC RANGE — Like new condition. Call 475-9486, or 428-0728. c51-2

SATELLITE SYSTEMS — \$1,395. Ask for Conrad, (313) 475-4400. c42-11

TREE SALE

WATERLOO TREE FARM

PINES

COLORADO BLUE SPRUCE —

Large, imperfect trees. Great for property lines and windbreakers. Bagged and burlapped. (313) 475-7631 c47-11

Garage Sales

Garage Sale — May 14; 8 a.m. to 3 p.m., 220 South St., Chelsea Village. c51

Crafts and Garage Sale

Thursday, May 12, 9 a.m. to 5 p.m. Friday, May 13, 9 a.m. to 5 p.m. Sat., May 14, 9 a.m. to 12 noon.

11620 Dexter-Pinckney Rd. in Pinckney. Something for everyone! c51

DEXTER BOY SCOUT RUMMAGE SALE

June 17-18

Troop 477 Boy Scouts are picking up donations for their June 17-18 sale. To arrange pick-up, call:

Steve Bernis 994-8496
Lynn Bensing 426-2794
Bill Brines 426-8622
Rick Fitzgerald 426-8083
Jeff Frank 426-9112
Jim Kulp 426-4192
Gary Stoddard 449-0884
Richard Ulrich 665-2639
Don Vanleuven 426-0639
Lance Zarnowski 426-4305 c51-7

YARD SALE — 528 Wilkinson St. Friday only, May 13. Lots of everything. 9 a.m.-5 p.m. c51

Steve Bernis 994-8496
Lynn Bensing 426-2794
Bill Brines 426-8622
Rick Fitzgerald 426-8083
Jeff Frank 426-9112
Jim Kulp 426-4192
Gary Stoddard 449-0884
Richard Ulrich 665-2639
Don Vanleuven 426-0639
Lance Zarnowski 426-4305 c51-7

YARD SALE — 528 Wilkinson St. Friday only, May 13. Lots of everything. 9 a.m.-5 p.m. c51

Steve Bernis 994-8496
Lynn Bensing 426-2794
Bill Brines 426-8622
Rick Fitzgerald 426-8083
Jeff Frank 426-9112
Jim Kulp 426-4192
Gary Stoddard 449-0884
Richard Ulrich 665-2639
Don Vanleuven 426-0639
Lance Zarnowski 426-4305 c51-7

YARD SALE — 528 Wilkinson St. Friday only, May 13. Lots of everything. 9 a.m.-5 p.m. c51

Steve Bernis 994-8496
Lynn Bensing 426-2794
Bill Brines 426-8622
Rick Fitzgerald 426-8083
Jeff Frank 426-9112
Jim Kulp 426-4192
Gary Stoddard 449-0884
Richard Ulrich 665-2639
Don Vanleuven 426-0639
Lance Zarnowski 426-4305 c51-7

YARD SALE — 528 Wilkinson St. Friday only, May 13. Lots of everything. 9 a.m.-5 p.m. c51

Steve Bernis 994-8496
Lynn Bensing 426-2794
Bill Brines 426-8622
Rick Fitzgerald 426-8083
Jeff Frank 426-9112
Jim Kulp 426-4192
Gary Stoddard 449-0884
Richard Ulrich 665-2639
Don Vanleuven 426-0639
Lance Zarnowski 426-4305 c51-7

YARD SALE — 528 Wilkinson St. Friday only, May 13. Lots of everything. 9 a.m.-5 p.m. c51

Steve Bernis 994-8496
Lynn Bensing 426-2794
Bill Brines 426-8622
Rick Fitzgerald 426-8083
Jeff Frank 426-9112
Jim Kulp 426-4192
Gary Stoddard 449-0884
Richard Ulrich 665-2639
Don Vanleuven 426-0639
Lance Zarnowski 426-4305 c51-7

YARD SALE — 528 Wilkinson St. Friday only, May 13. Lots of everything. 9 a.m.-5 p.m. c51

Steve Bernis 994-8496
Lynn Bensing 426-2794
Bill Brines 426-8622
Rick Fitzgerald 426-8083
Jeff Frank 426-9112
Jim Kulp 426-4192
Gary Stoddard 449-0884
Richard Ulrich 665-2639
Don Vanleuven 426-0639
Lance Zarnowski 426-4305 c51-7

YARD SALE — 528 Wilkinson St. Friday only, May 13. Lots of everything. 9 a.m.-5 p.m. c51

Steve Bernis 994-8496
Lynn Bensing 426-2794
Bill Brines 426-8622
Rick Fitzgerald 426-8083
Jeff Frank 426-9112
Jim Kulp 426-4192
Gary Stoddard 449-0884
Richard Ulrich 665-2639
Don Vanleuven 426-0639
Lance Zarnowski 426-4305 c51-7

YARD SALE — 528 Wilkinson St. Friday only, May 13. Lots of everything. 9 a.m.-5 p.m. c51

Steve Bernis 994-8496
Lynn Bensing 426-2794
Bill Brines 426-8622
Rick Fitzgerald 426-8083
Jeff Frank 426-9112
Jim Kulp 426-4192
Gary Stoddard 449-0884
Richard Ulrich 665-2639
Don Vanleuven 426-0639
Lance Zarnowski 426-4305 c51-7

YARD SALE — 528 Wilkinson St. Friday only, May 13. Lots of everything. 9 a.m.-5 p.m. c51

Steve Bernis 994-8496
Lynn Bensing 426-2794
Bill Brines 426-8622
Rick Fitzgerald 426-8083
Jeff Frank 426-9112
Jim Kulp 426-4192
Gary Stoddard 449-0884
Richard Ulrich 665-2639
Don Vanleuven 426-0639
Lance Zarnowski 426-4305 c51-7

YARD SALE — 528 Wilkinson St. Friday only, May 13. Lots of everything. 9 a.m.-5 p.m. c51

Steve Bernis 994-8496
Lynn Bensing 426-2794
Bill Brines 426-8622
Rick Fitzgerald 426-8083
Jeff Frank 426-9112
Jim Kulp 426-4192
Gary Stoddard 449-0884
Richard Ulrich 665-2639
Don Vanleuven 426-0639
Lance Zarnowski 426-4305 c51-7

YARD SALE — 528 Wilkinson St. Friday only, May 13. Lots of everything. 9 a.m.-5 p.m. c51

Steve Bernis 994-8496
Lynn Bensing 426-2794
Bill Brines 426-8622
Rick Fitzgerald 426-8083
Jeff Frank 426-9112
Jim Kulp 426-4192
Gary Stoddard 449-0884
Richard Ulrich 665-2639
Don Vanleuven 426-0639
Lance Zarnowski 426-4305 c51-7

YARD SALE — 528 Wilkinson St. Friday only, May 13. Lots of everything. 9 a.m.-5 p.m. c51

Steve Bernis 994-8496
Lynn Bensing 426-2794
Bill Brines 426-8622
Rick Fitzgerald 426-8083
Jeff Frank 426-9112
Jim Kulp 426-4192
Gary Stoddard 449-0884
Richard Ulrich 665-2639
Don Vanleuven 426-0639
Lance Zarnowski 426-4305 c51-7

YARD SALE — 528 Wilkinson St. Friday only, May 13. Lots of everything. 9 a.m.-5 p.m. c51

Steve Bernis 994-8496
Lynn Bensing 426-2794
Bill Brines 426-8622
Rick Fitzgerald 426-8083
Jeff Frank 426-9112
Jim Kulp 426-4192
Gary Stoddard 449-0884
Richard Ulrich 665-2639
Don Vanleuven 426-0639
Lance Zarnowski 426-4305 c51-7

YARD SALE — 528 Wilkinson St. Friday only, May 13. Lots of everything. 9 a.m.-5 p.m. c51

Steve Bernis 994-8496
Lynn Bensing 426-2794
Bill Brines 426-8622
Rick Fitzgerald 426-8083
Jeff Frank 426-9112
Jim Kulp 426-4192
Gary Stoddard 449-0884
Richard Ulrich 665-2639
Don Vanleuven 426-0639
Lance Zarnowski 426-4305 c51-7

Garage Sales

Garage Sale — 112 W. Summit, Chelsea, Sat., May 14, 8 to 5. Children's items and furniture, misc. household items, sailboat, video camera. c51

Garage Sale, Multi-Family — Bridgetown Condo Assoc., Sat., May 14, 9 to 4:30. Across from Fairgrounds, Chelsea. c51

NEIGHBORHOOD GARAGE SALE — May 13-14, Fri. & Sat., 8:30 to 4. Little Tikes jungle gym, exercise bike, child's oak table & chairs, rotoliner, vintage child-furniture, antiques, antique headboard & foot, whirlpool dryer, large desk, weight bench, bikes, sewing machine cabinet, dresser, band sander, baby items, baby to adult clothing. New items each day! Cottonwood Lane (off Island Lake between River & Stoffer). c51

Garage Sale — May 12, 13-14, 9 to 5. Books, puzzles, glassware, toys, gas grill, Avon, Tupperware and lots more. 5460 Conway, off Cavanaugh Rd. c51

HOSPITAL GARAGE SALE — Friday, May 13, from 9 a.m. to 4 p.m. at the Chelsea Community Hospital Grounds/Storage Building. Available items are chairs, file cabinets, tables, desks and miscellaneous items. c51

MOVING SALE — May 15, 1994, 9 a.m.-3 p.m., 8778 Dexter Townhall Road, (313) 426-1336. (2 1/2 mi. N. of N. Territorial Rd. crossing.) Antique oak chiffo, \$350. Window air conditioner, \$250. Machine propane furnace, \$100. 6x16 car hauler, \$950. 4x8 trailer, \$250. 30x31/2 hydraulic cylinder, \$100. Green couch w/matching loveseat, \$100 (or B/O). Misc. household items, children's & adult clothing, toys, tools, and other items. c51

MULTI-FAMILY Garage Sale, Saturday, May 14, 9 to 5. Kid's and adult clothes, TVs, furniture, snow blower, and much more. 1004 Gene Dr. c51

Garage Sale — Saturday, May 14, 9 to 5, Sunday, May 15, 9 to 12. 1270 Guinan (Sugar Loaf Lake, off Waterloo Rd.) Air conditioners, truck cap, furniture, books, clothes, and much more. c51

Garage Sale — Saturday, May 14, 9 to 5, Sunday, May 15, 9 to 12. 1270 Guinan (Sugar Loaf Lake, off Waterloo Rd.) Air conditioners, truck cap, furniture, books, clothes, and much more. c51

Garage Sale — Saturday, May 14, 9 to 5, Sunday, May 15, 9 to 12. 1270 Guinan (Sugar Loaf Lake, off Waterloo Rd.) Air conditioners, truck cap, furniture, books, clothes, and much more. c51

Garage Sale — Saturday, May 14, 9 to 5, Sunday, May 15, 9 to 12. 1270 Guinan (Sugar Loaf Lake, off Waterloo Rd.) Air conditioners, truck cap, furniture, books, clothes, and much more. c51

Garage Sale — Saturday, May 14, 9 to 5, Sunday, May 15, 9 to 12. 1270 Guinan (Sugar Loaf Lake, off Waterloo Rd.) Air conditioners, truck cap, furniture, books, clothes, and much more. c51

Garage Sale — Saturday, May 14, 9 to 5, Sunday, May 15, 9 to 12. 1270 Guinan (Sugar Loaf Lake, off Waterloo Rd.) Air conditioners, truck cap, furniture, books, clothes, and much more. c51

Garage Sale — Saturday, May 14, 9 to 5, Sunday, May 15, 9 to 12. 1270 Guinan (Sugar Loaf Lake, off Waterloo Rd.) Air conditioners, truck cap, furniture, books, clothes, and much more. c51

Garage Sale — Saturday, May 14, 9 to 5, Sunday, May 15, 9 to 12. 1270 Guinan (Sugar Loaf Lake, off Waterloo Rd.) Air conditioners, truck cap, furniture, books, clothes, and much more. c51

Garage Sale — Saturday, May 14, 9 to 5, Sunday, May 15, 9 to 12. 1270 Guinan (Sugar Loaf Lake, off Waterloo Rd.) Air conditioners, truck cap, furniture, books, clothes, and much more. c51

Garage Sale — Saturday, May 14, 9 to 5, Sunday, May 15, 9 to 12. 1270 Guinan (Sugar Loaf Lake, off Waterloo Rd.) Air conditioners, truck cap, furniture, books, clothes, and much more. c51

Garage Sale — Saturday, May 14, 9 to 5, Sunday, May 15, 9 to 12. 1270 Guinan (Sugar Loaf Lake, off Waterloo Rd.) Air conditioners, truck cap, furniture, books, clothes, and much more. c51

Garage Sale — Saturday, May 14, 9 to 5, Sunday, May 15, 9 to 12. 1270 Guinan (Sugar Loaf Lake, off Waterloo Rd.) Air conditioners, truck cap, furniture, books, clothes, and much more. c51

Garage Sale — Saturday, May 14, 9 to 5, Sunday, May 15, 9 to 12. 1270 Guinan (Sugar Loaf Lake, off Waterloo Rd.) Air conditioners, truck cap, furniture, books, clothes, and much more. c51

Garage Sale — Saturday, May 14, 9 to 5, Sunday, May 15, 9 to 12. 1270 Guinan (Sugar Loaf Lake, off Waterloo Rd.) Air conditioners, truck cap, furniture, books, clothes, and much more. c51

Garage Sale — Saturday, May 14, 9 to 5, Sunday, May 15, 9 to 12. 1270 Guinan (Sugar Loaf Lake, off Waterloo Rd.) Air conditioners, truck cap, furniture, books, clothes, and much more. c51

Garage Sale — Saturday, May 14, 9 to 5, Sunday, May 15, 9 to 12. 1270 Guinan (Sugar Loaf Lake, off Waterloo Rd.) Air conditioners, truck cap, furniture, books, clothes, and much more. c51

Garage Sale — Saturday, May 14, 9 to 5, Sunday, May 15, 9 to 12. 1270 Guinan (Sugar Loaf Lake, off Waterloo Rd.) Air conditioners, truck cap, furniture, books, clothes, and much more. c51

Garage Sale — Saturday, May 14, 9 to 5, Sunday, May 15, 9 to 12. 1270 Guinan (Sugar Loaf Lake, off Waterloo Rd.) Air conditioners, truck cap, furniture, books, clothes, and much more. c51

Garage Sale — Saturday, May 14, 9 to 5, Sunday, May 15, 9 to 12. 1270 Guinan (Sugar Loaf Lake, off Waterloo Rd.) Air conditioners, truck cap, furniture, books, clothes, and much more. c51

Garage Sale — Saturday, May 14, 9 to 5, Sunday, May 15, 9 to 12. 1270 Guinan (Sugar Loaf Lake, off Waterloo Rd.) Air conditioners, truck cap, furniture, books, clothes, and much more. c51

Garage Sale — Saturday, May 14, 9 to 5, Sunday, May 15, 9 to 12. 1270 Guinan (Sugar Loaf Lake, off Waterloo Rd.) Air conditioners, truck cap, furniture, books, clothes, and much more. c51

Garage Sale — Saturday, May 14, 9 to 5, Sunday, May 15, 9 to 12. 1270 Guinan (Sugar Loaf Lake, off Waterloo Rd.) Air conditioners, truck cap, furniture, books, clothes, and much more. c51

Garage Sale — Saturday, May 14, 9 to 5, Sunday, May 15, 9 to 12. 1270 Guinan (Sugar Loaf Lake, off Waterloo Rd.) Air conditioners, truck cap, furniture, books, clothes, and much more. c51

Garage Sale — Saturday, May 14, 9 to 5, Sunday, May 15, 9 to 12. 1270 Guinan (Sugar Loaf Lake, off Waterloo Rd.) Air conditioners, truck cap, furniture, books, clothes, and much more. c51

Garage Sale — Saturday, May 14, 9 to 5, Sunday, May 15, 9 to 12. 1270 Guinan (Sugar Loaf Lake, off Waterloo Rd.) Air conditioners, truck cap, furniture, books, clothes, and much more. c51

Garage Sale — Saturday, May 14, 9 to 5, Sunday, May 15, 9 to 12. 1270 Guinan (Sugar Loaf Lake, off Waterloo Rd.) Air conditioners, truck cap, furniture, books, clothes, and much more. c51

Garage Sale — Saturday, May 14, 9 to 5, Sunday, May 15, 9 to 12. 1270 Guinan (Sugar Loaf Lake, off Waterloo Rd.) Air conditioners, truck cap, furniture, books, clothes, and much more. c51

Garage Sale — Saturday, May 14, 9 to 5, Sunday, May 15, 9 to 12. 1270 Guinan (Sugar Loaf Lake, off Waterloo Rd.) Air conditioners, truck cap, furniture, books, clothes, and much more. c51

Garage Sale — Saturday, May 14, 9 to 5, Sunday, May 15, 9 to 12. 1270 Guinan (Sugar Loaf Lake, off Waterloo Rd.) Air conditioners, truck cap, furniture, books, clothes, and much more. c51

Garage Sale — Saturday, May 14, 9 to 5, Sunday, May 15, 9 to 12. 1270 Guinan (Sugar Loaf Lake, off Waterloo Rd.) Air conditioners, truck cap, furniture, books, clothes, and much more. c51

Garage Sale — Saturday, May 14, 9 to 5, Sunday, May 15, 9 to 12. 1270 Guinan (Sugar Loaf Lake, off Waterloo Rd.) Air conditioners, truck cap, furniture, books, clothes, and much more. c51

Garage Sale — Saturday, May 14, 9 to 5, Sunday, May 15, 9 to 12. 1270 Guinan (Sugar Loaf Lake, off Waterloo Rd.) Air conditioners, truck cap, furniture, books, clothes, and much more. c51

Garage Sale — Saturday, May 14, 9 to 5, Sunday, May 15, 9 to 12. 1270 Guinan (Sugar Loaf Lake, off Waterloo Rd.) Air conditioners, truck cap, furniture, books, clothes, and much more. c51

Garage Sale — Saturday, May 14, 9 to 5, Sunday, May 15, 9 to 12. 1270 Guinan (Sugar Loaf Lake, off Waterloo Rd.) Air conditioners, truck cap, furniture, books, clothes, and much more. c51

Garage Sale — Saturday, May 14, 9 to 5, Sunday, May 15, 9 to 12. 1270 Guinan (Sugar Loaf Lake, off Waterloo Rd.) Air conditioners, truck cap, furniture, books, clothes, and much more. c51

Garage Sale — Saturday, May 14, 9 to 5, Sunday, May 15, 9 to 12. 1270 Guinan (Sugar Loaf Lake, off Waterloo Rd.) Air conditioners, truck cap, furniture, books, clothes, and much more. c51

Garage Sale — Saturday, May 14, 9 to 5, Sunday, May 15, 9 to 12. 1270 Guinan (Sugar Loaf Lake, off Waterloo Rd.) Air conditioners, truck cap, furniture, books, clothes, and much more. c51

Garage Sale — Saturday, May 14, 9 to 5, Sunday, May 15, 9 to 12. 1270 Guinan (Sugar Loaf Lake, off Waterloo Rd.) Air conditioners, truck cap, furniture, books, clothes, and much more. c51

Garage Sale — Saturday, May 14, 9 to 5, Sunday, May 15, 9 to 12. 1270 Guinan (Sugar Loaf Lake, off Waterloo Rd.) Air conditioners, truck cap, furniture, books, clothes, and much more. c51

Garage Sale — Saturday, May 14, 9 to 5, Sunday, May 15, 9 to 12. 1270 Guinan (Sugar Loaf Lake, off Waterloo Rd.) Air conditioners, truck cap, furniture, books, clothes, and much more. c51

Garage Sale — Saturday, May 14, 9 to 5, Sunday, May 15, 9 to 12. 1270 Guinan (Sugar Loaf Lake, off Waterloo Rd.) Air conditioners, truck cap, furniture, books, clothes, and much more. c51

Garage Sale — Saturday, May 14, 9 to 5, Sunday, May 15, 9 to 12. 1270 Guinan (Sugar Loaf Lake, off Waterloo Rd.) Air conditioners, truck cap, furniture, books, clothes, and much more. c51

LITTLE WANT ADS! BIG PLUSES FOR BIG RESULTS!

Washtenaw County's Busy Marketplace . . .

Quick, Economical Results . . .

Give 'em a try! . . . Ph. 475-1371

Help Wanted 8

SUPERVISOR, BUSINESS OFFICE

Foot Hospital is a progressive, 294-bed acute care facility with 7,800 employees. We currently have an opening for a full-time Business Office Supervisor.

The ideal candidate must have experience in supervising the billing and collection of Medicaid hospital receivables. In addition, we're looking for an experienced manager with knowledge of third party payers. A background in computer software designed for management of hospital receivables is required. Experience with IBA software is a plus. A Bachelor's degree is preferred.

You will have responsibility for supervising the activities of clerical staff, standardizing office procedures, scheduling work flow, and hiring, training, and evaluating employees.

We offer a competitive salary, flexible benefit package, tuition reimbursement, pension plan, and the opportunity to make a difference. For consideration, send your resume to:

Employment Manager

FOOTE HOSPITAL

205 N. East Avenue

Jackson, MI 49201

Equal Opportunity Employer

Help Wanted 8

STEP AHEAD PRESS OPERATORS PRESS TRAINEES

Braun-Brumfield, Inc. is building a competitive printing company for the new century. Be a part of a team that works hard for 3 or 4 days (12 hour shifts) and then enjoy your private life! We are compensating people for performance which delights our customers. Now is your time to step ahead and be counted. We want skilled quality driven Press Operators and Press Trainees who are tired of standing in line for advancement.

This is an opportunity to step ahead and join an employee owned company with competitive wages and benefits. For those interested in being a part of a team, please apply in person or send resume to the Human Resource Department at:

Braun-Brumfield, Inc.

100 N. Staebler Rd.

P.O. Box 1203

Ann Arbor, MI 48106

Equal Opportunity Employer

PART-TIME CUSTOMER SERVICE REPRESENTATIVE

At Great Lakes Bancorp, the people who make us great are our knowledgeable employees and our satisfied customers. We now have a number of challenging part-time positions available at Chelsea branch. We will be offering a two-week, full-time training class at our corporate branch in Ann Arbor beginning May 31, 1994.

Our tellers are called CSRs because in addition to traditional teller responsibilities, they use their expert knowledge to recommend appropriate bank services to our customers. This entails working closely with our customers to assess their individual needs, and then explaining and promoting our services to them. Previous retail sales background a plus.

We offer competitive pay, opportunities for advancement and a friendly work environment. Our employees also receive extensive training and full management support. If you are interested in becoming one of the people who make us great, apply in person to:

GREAT LAKES BANCORP

Human Resources Dept.

401 E. Liberty Street

Ann Arbor, MI 48104

Equal Opportunity Employer

NEED PERMANENT WORK? 86% of our applicants who want permanent work find it with Manpower and there is never a fee. Call 665-3757 for details.

Help Wanted 8

Real Estate One

Michigan's Largest Real Estate Company

Your HomeTown Specialist

Nelly Cobb (313) 475-7236

LOCATION! LOCATION!

Business Opportunity with great visibility. Call for information.

COMPLETE PRIVACY

If yours in this newer Custom Cape Cod, 3 bedrooms, 2 1/2 baths, 32x24 wood pole barn. Partially fenced for horses. Slightly wooded 10-acre site. \$224,900.

INCOME?

This wonderfully spacious 10-room, 2-bath home offers endless possibilities. Existing outside upstairs for that possible upstairs apartment. \$114,500.

THINK SUMMER!

This almost new 3-bedroom home on extra lg. lot offers direct access to the ever popular Silver Lake. Price reduced to \$115,900.

ANN ARBOR OFFICE: 999-1616

Help Wanted 8

IF YOU WANT WORK WE WANT YOU!!

NO EXPERIENCE? NO SKILLS? NO PROBLEM!!

We are looking for those who have Reliable Transportation, and are willing to work TODAY!!

• FACTORY JOBS

• GENERAL LABOR

• LIGHT ASSEMBLY

THE EMPLOYMENT CONNECTION

331 Mitty Dr., Suite 1,

Ann Arbor, MI (313) 663-2525

c51

CHelsea A&W

Now hiring. Competitive wages, flexible hours, part-time, full-time, days or nights. Please apply in person at 1555 S. Main, Chelsea.

c27H

WANTED

WAIT PEOPLE

COOKS - HOSTS

At Chelsea Big Boy

Apply in person at 1610 S. Main St., Chelsea Call 475-8603

c10H

SUBSTITUTE SCHOOL BUS MONITOR

For Special needs students. Apply at the Chelsea School District Bus Garage, 14138 E. Old US-12 or call Robin Melton, 475-7647.

2-6

Hiring Immediately

Part-time evenings, janitorial positions available. If interested please call (313) 663-7505.

c52-2

SUBSTITUTE BUS DRIVERS

at the Chelsea School District Bus Garage, 14138 E. Old US-12 or call Robin Melton, 475-7647.

2-6

START AT \$5

McDONALD'S

In Chelsea now hiring for opening shifts, 4:30 a.m. to 1 p.m., closing shifts 7:30 p.m. to 1 a.m. Must be 18 or older. Apply in person.

1-5

THE EMPLOYMENT CONNECTION

has many long and short term positions available in the following areas:

★ ADMINISTRATIVE ASSISTANTS

★ MACHINE OPERATORS

★ ELECTRONIC ASSEMBLER

★ WAREHOUSE/INVENTORY

★ LEGAL SECRETARY

Please call or send resume to: 331 Mitty Drive, Suite #1 Ann Arbor, MI 48103

(313) 663-2525 FAX (313) 663-4323

c51

HELP WANTED

Stockbridge Dry Cleaner and Shirt Laundry Presser and counter help. 200 S. Clinton, Stockbridge. Ph. (517) 851-7591.

c51

DRIVER for pick-up and delivery. Part-time. Ph. 475-7900.

c51

Help Wanted 8

Help Wanted

Full-time positions available. Blue Cross available.

Apply in person

MEYER'S CLEANERS

5851 Jackson Rd.

Ann Arbor

c47H

SUMMER JOBS

Chelsea area manufacturing plant has immediate openings in our meat processing and packaging department for both 1st and 2nd shifts.

Starting pay \$5.50/hr.

\$6.00 after 90 days

Job premiums up to \$7.75/hr.

2nd shift premium of \$2.5/hr.

Safety incentive Plan

Attendance Bonuses

Cavanaugh

Lakeview Farms

821 Lowery Road, Chelsea

313-475-9696

c1

PART-TIME SECRETARY, 15 hrs./wk.

computer, word-processing and typing skills required. Mail resume to: Our Savior Lutheran Church, 1515 S. Main, Chelsea, MI 48118.

c52-2

SUMMER JOB

Kid Sitter

Working parents need supervision for 2 school age kids. 7-8 hrs./day, 5 days, at our home. Will pay above minimum for right person. Call 426-3552 for an interview. Transportation a must.

c52-2

Part-Time Secretary

Chelsea Recreation Council. M-F 9:00 AM-1:00 PM. Experience in office work, knowledge of computers and computer applications. Enthusiastic and willing to work in a busy office. Please send resume to P.O. Box 307, Chelsea 48118. Deadline is May 23.

c52-2

GIRLS WANTED from MI, between 7-19, to compete in this year's 8th annual 1994 Detroit Pageants. Over \$20,000.00 in prizes and scholarships. Call today 1-800-PAGEANT, ext. 3973 (1-800-724-3268).

c1-3

NIGHT MANAGER

WANTED

Excellent pay. Fun atmosphere. Free meals and paid vacations. Restaurant or management experience preferred. Send resume to:

ARBY'S

5660 Jackson Rd.

Ann Arbor, MI 48103

c1-3

Work Wanted

HOUSECLEANING - 10 yrs. experience. Call (517) 851-8355.

c52-2

HOUSE CLEANING - Windows, carpet, etc. Experienced. Excellent references. 426-2266.

c3-6

HOUSE OR OFFICE cleaning wanted - Dependable and thorough. Free estimates and references. Call 426-8967.

c51

LAWN MOWING and trim work. Please leave message, 1-800-412-1334 or Ph. 475-8527.

c52-3

HOUSECLEANING - Offices and commercial cleaning also. Reliable, references and best rates. Call (517) 522-8080 or (517) 522-3314.

c51-4

NADINE'S HELPING HANDS - Certified nurses did, over 30 years experience. Domestic cleaning, painting and wallpapering. Phone (517) 456-4912 evenings 3 p.m. to 9 p.m.

c52-2

Child Care

Summer Job - Kid/Sitter

Working parents need supervision for two school-age kids. 7 to 8 hours per day, 5 days, at our home. Will pay above minimum for right person. Call 426-3552 for an interview. Transportation a must.

c52-2

SITTER WANTED for summer months, Monday through Friday, 6 a.m. to 4 p.m. in my home. Call 475-7911.

c52-2

Child Care 10

LOVING MOTHER would love to care for your kids. Experienced, with references. Meals included. Ph. 426-5407.

EXPERIENCED NANNY needed for one child in my home. Please call Ann at 475-0454 or 475-4655.

c51

IF YOU ARE a mature and loving person who enjoys working with infant through pre-school age children and would like to work part-time from 7 to 11:30 a.m., send your resume to:

The Dexter

Intergenerational

Center

2801 Baker Rd.

Dexter, MI 48130

Attn: Child Care Director

RETIRES WELCOME

c52-2

LICENSED DAY CARE in Chelsea has openings for immediate and summer time day care. Meals provided, many activities. Very reasonable rates. Call 475-0565.

c51

AVILA CHILD CARE CENTER

13920 East Old US-12

Chelsea, Michigan

Infant/Toddler

Pre-School/Programs

Full or Part-time Available

Enroll Now for Fall

Summer Programs

(313) 475-0760

c51-1

LICENSED DAY CARE - Country setting, reasonable rates. Meals included. Call (313) 426-5284.

c51-4

LITTLE RED CABOOSE DAYCARE

offers an in-home setting with all the benefits of a center! We enjoy a preschool curriculum which introduces letters, numbers, shapes, colors, and simple-topics like pets and apples; arts and crafts activities to strengthen small motor co-ordination like cutting, pasting, and listening; outside and inside play to help understand working, caring and being friends as well as building muscles and energy. Infant/Toddler program features one-on-one secure relationship with lots of interaction for growing and exploring. All nutritious meals and snacks are provided in a family-style to boost manners and simple etiquette. We currently have openings for 1 child any age. Infants welcome! Three full-time caregivers are ready and excited to care for your child. Please call Peggy at 475-3415 to set up an interview.

1-6

ARE YOU SEEKING affordable, reliable day care for your little angel? Call Linda at Angel Day Care, 475-1438.

c1-10

Chelsea Community Hospital

CHILDREN'S CENTER

Agas 2 1/2 weeks to 5th grade

Openings as available.

475-3922

32H

Wanted

WALT DISNEY Video Bambi. Call 665-7930 after 4 p.m.

c51

NEEDED

Host families for July or August for French students. Students have insurance and spending money. Call 764-4276 if you can help.

c51

WANTED: Used Nordic Track. Do you have a Nordic Track gathering dust? Some fat people would like to buy it! Call 475-1017.

c51

Wanted to Rent

2- or 3-bedroom house or apartment in Chelsea, by Aug. or Sept. 1. Non-smoking, no pets family of 4. Excellent references. Call (313) 878-5353.

51-2

For Rent 12

CHELSEA VILLAGE - Upstairs 1-bedroom apartment in quiet owner occupied house. \$425/mo includes utilities. Security Deposit. Adults. No pets. Immediate occupancy. 475-0854 eves/wknds.

c51

BEAUTIFUL loft apartment, downtown Manchester. 1-bedroom, \$520. 2-bedroom, \$565. Call (517) 431-2008.

c2-4

QUIET, CLEAN ground floor apartment. References, stove, elec. or gas furnished. Lease and deposit, \$550 per mo. 475-1658.

c51

IDEAL FOR SENIORS - 2 bedrooms in Chelsea. Ground level, heat, water, cable television, stove & refrigerator furnished. Ph. 475-9253.

c51

2-BEDROOM APARTMENT - No children, no pets. Immediate occupancy. 475-3646.

c51

2-BEDROOM APT. at 1-94 for 1 or 2 persons. \$540 includes heat. 475-9840.

c51

CHELSEA APARTMENT

1-bedroom upstairs, \$520 includes the utilities. Ph. 475-1346

Monday-Friday, 8:30 a.m.-5:00 p.m. For an appointment.

c51-2

3-BEDROOM HOUSE, unfurnished, large yard. Chelsea schools. \$600 per mo. plus utilities. Call 1-517-596-3544 after 6 p.m.

c51-2

2-BEDROOM DUPLEX with full walk-out basement, \$600 per month plus utilities. Ph. 475-9544.

c47H

RENTAL SPACE AVAILABLE - Flexible cost, space, 475-4400. Ask for Concpd.

c42H

FOR RENT - Fair Service Center for meetings, parties, wedding receptions, etc. Weekdays or weekends. Contact Cheryl Hoob, 475-2548 after 6 p.m.

c12H

Misc. Notices

NOTICE IS HEREBY GIVEN, pursuant to Act 344 of the Public Acts of 1982 that a REPORT OF THE PROCEEDINGS OF THE WASHTENAW COUNTY BOARD OF COMMISSIONERS session held on May 4, 1994, will be available for public inspection and copying from 8:30 a.m. to 5:00 p.m., Monday through Friday, beginning May 16, 1994 at the Office of the County Clerk/Register, Room 150, County Courthouse, Ann Arbor, Michigan.

c51

SELF HEALING CLASSES

Now forming. Learn to heal your heart, mind, body and soul. Four Thursdays beginning in May, \$40. Deb Harrington, Integrated Healing. Small groups and private sessions also available 475-0631.

c52-3

NOTICE IS HEREBY GIVEN, pursuant to Act 344 of the Public Acts of 1982 that a REPORT OF THE PROCEEDINGS OF THE WASHTENAW COUNTY BOARD OF COMMISSIONERS session held on April 28, 1994, will be available for public inspection and copying from 8:30 a.m. to 5:00 p.m., Monday through Friday, beginning May 10, 1994 at the Office of the County Clerk/Register, Room 150, County Courthouse, Ann Arbor, Michigan.

c51

Entertainment

15

RENT a

50's Style

JUKE BOX

Great for Parties • Receptions • Reunions

Select your choice of music and save a lot of money!

ZEMKE

OPERATED MACHINES

Call 662-1771 for details

c4H

Bus. Services 16

Jack's Tree Removal

- Fast, courteous service
- 50' boom

Ph. 475-1026

after 6 p.m.

51

Jerry Whitaker Excavating

- Basements, Drainfields, Driveways, Gravel
- We do GOOD work!
- Call 475-7841

-7-10

Bluegrass Lawn Repair & Landscape

- Hydro-seeding
- Trees, shrubs, beds
- Boulder walls
- Free estimates

(313) 475-0700

c52-4

SEEDING - SODDING

TREES - SHRUBS

RETAINING WALLS

DRIVEWAYS

PAVER BRICKS WALKS

Landscape Design/Drawing

Engelbert

Landscape Service

475-2695

Local References Available

c247f

LITTLE WACK EXCAVATING — Licensed & Insured. Basements, Drainfields, Digging, Bulldozing, Trenching, Block Dirt, Sand, Gravel, Paul Wackenhut, (313) 475-8526 or 428-8025.

231f

Bus. Services 16

SAND GRAVEL

KLINK EXCAVATING

- Bulldozer — Backhoe
- Road Work — Basements
- Trucking — Crane Work
- Top Soil — Demolition
- Drainfield — Septic Tank
- Trenching, 5' up
- Industrial, Residential, Commercial
- CALL 475-7631

131f

Repairs

MOBILE MOWER REPAIR, INC.

WE COME TO YOU

- All Makes Serviced
- All Work Guaranteed
- REASONABLE RATES

(313) 426-5665

(800) 828-0428

c15-22

Card of Thanks 19

THANK YOU

To our Friends, Co-Workers, Neighbors, Pastor Nancy and Family: We sincerely thank all of you for the support, prayers, cards, visits and offers of help in any possible way. This gave us the encouragement that we needed to get through the past few months. May God bless each of you and spare you the trauma we have recently had to endure.

Ellis & Doris Pratt.

Card of Thanks 19

JULIUS REULE-

In loving memory of my sweet husband who passed away three years ago the first of May 1991. We never knew that morning the sorrow would bring to lose a loved one so dear. We will ever know we miss you Julius and always will. Your vacant place no one can fill. The saddest part of all we couldn't say goodbye, you were gone before we knew and only God knows why. Sadly missed by his wife and daughter, Linda.

Legal Notice 21

STATE OF MICHIGAN Probate Court County of Washtenaw CLAIMS NOTICE Independent Probate File No. 94-104,381-1E

Estate of HILDA M. McCLELLAN, Deceased, Social Security No. 77-3-3424. Your interest in the estate may be barred or affected by the following: The decedent, whose last known address was 808 W. Middle Street, Chelsea, Michigan 48118 died April 28, 1994. An instrument dated April 28, 1994 has been admitted as the will of the decedent. Creditors of the decedent are notified that all claims against the estate will be forever barred unless presented to the independent personal representative, Joan R. Hopkins, 28 Tumble Brook Dr., Vernon CT 06066, or to both the independent personal representative and the Washtenaw County Probate Court, P.O. Box 8648, Ann Arbor, Michigan 48107, within 4 months of the date of publication of this notice. Notice is further given that the estate will be thereafter assigned and distributed to the persons entitled to it. KEUSCH AND FLINTOFF, P.C. Attorneys for the Estate BY: JOHN P. KEUSCH P-15927 119 S. Main Street, P.O. Box 187 Chelsea, MI 48118 313/475-8871.

May 11

Sylvan Township Board Proceedings

Regular Meeting

May 3, 1994

The regular board meeting of the Sylvan Township Board was held May 3, 1994 at 7 p.m. in the Sylvan Township Hall, 112 W. Middle Street, Chelsea, MI 48118.

The following board members were present: Supervisor Dresselhouse, Clerk Koch, Treasurer Pearsall, Trustee Heller and Trustee Lesser.

Also present were Charles Burgess and Jim Kalmbach.

Minutes were approved as presented.

Motion by Heller, supported by Pearsall, to pay bills as presented.

Jim Kalmbach was present in regards to the Appliance pick up to be held May 21, 1994. Motion by Pearsall, supported by Lesser, to pick up appliances and with contractor to remove the freon from the refrigeration units and also to make provisions for Workman's Compensation. Carried. Notice regarding this pick up will be in The Chelsea Standard May 11th and May 18th.

Zoning Inspector reported 2 zoning permits, 3 violations and 1 variance were issued in April.

A Seminar instructed by Mark Wyckoff has been set for June 23, 1994, 6:30 p.m. at the Sylvan Township Hall for the Township Board members, Planning Commission members and Zoning Board of Appeals members.

Motion by Lesser, supported by Heller, that Supervisor and Clerk sign the Agreement to pave Bush Road and do Local Road Dust Control and also to give authority to the Road Commission to award the contract to pave Bush Road to Klett Construction. Carried.

Members of both Planning Commission and Zoning Board of Appeals have expressed an interest in having someone other than themselves take minutes at their meetings. The Board will look for someone and the pay will be a flat rate per meeting.

A request for termination of a FA 118 has been received by the Township. Dresselhouse is to establish a policy to follow in time for the board to review before the June meeting. A decision will be made in regards to the request at the June meeting.

LuAnn S. Koch, Clerk.

Drivers - You're Miles Ahead With Burlington: No slip seating, late model equipment, excellent pay/benefits. Call anytime - BURLINGTON MOTOR CARRIERS; 1-800-JOIN-BMC. EOE

Kill Lake Weeds - Proven marble-sized Aquacide pellets spread like grass seed. Works effectively at any depth. For facts call 1-800-328-9350. Aquacide Company, 1627 8th Street, Dept M/C P.O. Box 10748, White Bear Lake, Mn. 55110.

Alaska Jobs! Earn up to \$30,000 in three months fishing salmon. Also construction, canneries, oil fields plus more! For information 24/hrs call 1-504-848-4513 Ext: K 7268.

World's Greatest Vending Oppty. Full or part time. Hershey, Mars, and Jerky products. Locations east - Local Rep. Min. Invest. \$700.00. For local interview: 1-800-527-8363.

Transportation Opportunities - Large transportation services firm has entry-level opportunities in your area leading to administrative, supervisory, sales and management positions. If you have a degree in business or logistics related field or comparable industry experience, good communication skills, and the desire to advance your career with a growing concern, forward your resume today. Competitive salary, benefits and career opportunities are offered to the right candidate. Reply to: V. P. of Human Resources, P.O. Box 0946, Warren, MI 48090-0946. Equal Opportunity Employer.

Dexter Township Board Proceedings

Regular Meeting of the

Dexter Township Board Date: Tuesday, May 3, 1994, 7:30 p.m.

Place: Dexter Township Hall, 6880 Dexter-Pinckney Rd.

Present: Jim Drolett, William Eisenbeiser, Earl Doletzky, Harley Rider.

Absent: Julie Knight.

Meeting called to order by Supervisor Drolett.

Agenda approved.

Moved by Rider, supported by Doletzky, to approve the minutes of the April 18, 1994 meeting. Carried.

Clerk's Report—Received a letter from the Liquor Control Commission indicating denial of the license requested by Strobe Enterprises.

Moved by Eisenbeiser, supported by Doletzky, to accept the private road application from James Knight for Ray Knight Drive. Carried.

Moved by Rider, supported by Eisenbeiser, to approve the request of Irving and Alberta Hollis to grant a variance to the private road ordinance, Section 4 to allow one additional dwelling on an existing 20 feet easement provided a 66 foot easement be maintained along the north side of the Hollis property. Tax code 04-34-300-004 and 005, 04-33-400-012. Yes-3, No-1. Carried.

Moved by Eisenbeiser, supported by Doletzky, to authorize county road work in the amount of \$32,570. 2 applications of brine, lime stone on Fleming Rd.; Dexter-Pinckney Rd. to Birch Lane and sealcoat Hay Rake Hollow. Carried.

Moved by Doletzky, supported by Rider, to adjourn the meeting. Carried.

Meeting adjourned.

Respectfully submitted, William Eisenbeiser, Clerk Dexter Township.

NOTICE OF VARIANCE HEARING

An application has been filed by George Palmer of 1477 Chelsea-Manchester Road (used car lot), Chelsea, Michigan for a variance from the requirements of Section 10.03, Section 10.06 and Section 4-16-2a of Ordinance No. 79 (Zoning Ordinance), to expand building for the recondition of vehicles. Present zoning is C-4.

The property is described as follows:

#06-13-450-004 COM at S 1/4 Post Sec 13, TH N 1748.88 ft along N & S 1/4 LN to POB, TH CONT N 410.17 FT, TH DEFL 94-59 RT 165.39 FT, TH DEFL 107-39 RT 428.72 FT ALONG W ROW M-52 TO POB. PT SE 1/4 SE 1/4 AC

Pursuant to the procedure for a variance request; a Notice of Hearing shall be given and will be served personally or by mail at least ten (10) days prior to the date of such hearing, upon the party or parties making the request for appeal, and all owners of record of property and occupants of property located within three-hundred (300) feet of such premises in question.

You are hereby notified that a hearing will be held by the Chelsea Zoning Board of Appeals on May 18, 1994 at 5:00 o'clock P.M. or as soon thereafter as possible, in the Sylvan Township Hall, 112 W. Middle Street, Chelsea, Michigan to consider objections to said request.

VILLAGE OF CHELSEA ZONING BOARD OF APPEALS

Donald Osborne, Chairman

Mich-CAN Statewide Ad Network

Buildings: Canceled orders. (2) Quonset Steel Arch 30' x 64' & 41' x 78' selling for balance owed. Brand new. Never erected. Larry 1-800-886-2634. Serious inquiries only.

Immediate Hire — Victory Express (Dayton area), hiring experienced applicants for OTR drivers. Our tuition-free training will have you earning in one month. 1-800-543-5033 for information.

Cash For Land Contracts. Highest prices ever offered. Midwest's largest buyer. Cash in 5 days. First National 1-800-879-2324.

Asian/Caribbean Ladies seek men for penpals, friendship, vacation, marriage. Sample 52 page photo catalog \$2. Dateline, Box 55, Station B, Ottawa, Ontario, Canada K1P 6C3.

Stop. Need Cash! Homeowners get cash for bills, foreclosures, land contracts payoff, any reason. Good or slow credit no problem. We buy land contracts. Call your Financial Specialist Now. NO APPLICATION FEE. Tamer Mortgage Company 1-800-285-5244 (810)557-7280. LET US TAME YOUR FINANCIAL PROBLEMS.

CHELSEA VILLAGE ZONING BOARD OF APPEALS May 18, 1994 - 5:00 p.m.

AGENDA:

- 1) George and Marge Wilson—161 and 163 Orchard Street. Access to public street. Properties and driveway pre-date Ordinance.
- 2) George Palmer—1477 Chelsea-Manchester Road (Used Car Lot) to expand building for recondition of vehicles.

CHELSEA VILLAGE ZONING BOARD OF APPEALS

Donald T. Osborne, Chairman

SYLVAN TOWNSHIP RESIDENTS

Sylvan Township will be sponsoring a pick up of large appliances. The funding for this is provided through the distribution of Solid Waste Funds. The funds distributed to Sylvan Township are based in part on the population of the Township outside of the Village limits, therefore the collection will be limited to residents outside of the Village limits.

Appliances that will be picked up are: stoves, refrigerators, washers, dryers, freezers, air conditioners, hot water heaters and microwave ovens. Due to the limited funds available and the cost to remove freon from refrigerators, freezers and air conditioners, it will be necessary to limit the number of those type units per household to three.

Appliances must be brought out to the roadside.

The pick-up will occur on Saturday, May 21, 1994. To arrange for pick up, residents must call the Township office at 475-8890 on Monday, May 16, 1994 and Wednesday, May 18, 1994 or Friday, May 20, 1994 between the hours of 9:00 a.m. and 12:00 Noon.

SYLVAN TOWNSHIP

G.H. Dresselhouse, Supervisor

ADVERTISEMENT FOR BIDS

PROJECT: NEW DEXTER ELEMENTARY SCHOOL NEW DEXTER MIDDLE SCHOOL SITE DEVELOPMENT (50 acre new site)

OWNER: DEXTER COMMUNITY SCHOOL DISTRICT 2915 Baker Road Dexter, Michigan 48130

PROJECT MANAGER: GRANGER CONSTRUCTION COMPANY 1287 Avenue Road (ZIP 48911) P.O. Box 22187 (ZIP 48906) Lansing, MI (817) 393-1870 FAX 393-1382

INVITATION IS MADE BY DEXTER COMMUNITY SCHOOL DISTRICT AND GRANGER CONSTRUCTION COMPANY TO HAVE PRE-QUALIFIED BIDDERS SUBMIT BID PROPOSALS FOR THE FOLLOWING WORK:

NEW ELEMENTARY SCHOOL, NEW MIDDLE SCHOOL, SITE DEVELOPMENT, BID PACKAGE #1:

Contract 2-1 Earthwork & Utilities

Contract 2-2 Asphalt Paving

Contract 3-1 Site Concrete

Contract 3-2 Concrete Foundations and Floors

Contract 5-1 Structural Steel

HIGH SCHOOL RENOVATION, BID PACKAGE #2:

Contract 6-1 General Trades

Contract 15-1 Mechanical

Contract 15-1 Electrical

SEPARATE SEALED BID PROPOSALS ARE REQUESTED AND WILL BE RECEIVED AS A "SINGLE LUMP SUM PROPOSAL" FOR THE CONTRACT PACKAGES LISTED ABOVE. BIDS WILL BE RECEIVED BY THE PROJECT MANAGER, ATTENTION MICHAEL S. NOWOSAD, AT DEXTER COMMUNITY SCHOOL'S SUPERINTENDENTS OFFICE (ROOM M101 of Dexter High School) UNTIL:

10:00 A.M. LOCAL TIME, THURSDAY, MAY 12, 1994, FOR ALL CONTRACTS

A BID SURETY IS REQUIRED FOR ALL BIDS. A PERFORMANCE, LABOR AND MATERIAL BOND(S) ARE REQUIRED FOR ANY BID. CHECKS ARE NOT ACCEPTABLE AS BID BOND SUBSTITUTIONS EXCEPT FOR MATERIAL SUPPLY CONTRACT CATEGORIES OF LESS THAN \$50,000.00.

TIMELY RECEIPT OF BIDS IS THE SOLE RESPONSIBILITY OF THE BIDDER.

The bid documents may be examined at the following locations:

at the offices of the Owner, the Project Manager and P.W. Dodge Plan Rooms in the following cities:

- Lansing, Michigan (48910), 538 Louise Street
- Grand Rapids, Michigan (49505), 3020 Fuller, N.E.
- Dearborn, Michigan (48126), 1 Parkland Blvd., Suite 220F
- Flint, Michigan (48907), 6-6000 West Briar
- Kalamazoo, Michigan (49001), 4000 Portage, Suite 101

and the following additional plan rooms:

- Builders Exchange of Kalamazoo, 5092 Lovers Lane, Kalamazoo, Michigan 49002
- Builders Exchange of Lansing, 1240 East Baginaw Street, Lansing, Michigan 48906
- Builders Exchange of Grand Rapids, 4461 Cascade Road, Grand Rapids, Michigan 49501
- Construction Association of Michigan, 1581 East Jefferson, Detroit, Michigan 48207
- Washtenaw County Plan Room, 5158 South State Street, Suite 510, Ann Arbor, Michigan 48106
- Tri-City Builders & Traders, 334 South Water Street, Saginaw, Michigan 48607
- Daily Construction Services, 1628 West Lafayette, Detroit, Michigan 48218

Bidders may obtain copies of the documents from the Project Manager, Granger Construction Company. No partial bids will be issued. There will be a \$100.00 refundable deposit for bidding documents. The Owner and the Project Manager request all documents be returned in an unmarked, reusable and complete condition.

A prebid conference for all bid categories, will be held Thursday, April 28, 1994 at 1:00 P.M. in the New Technology Room (Old Auto Shop) at the High School. Attendance by bidders is optional, but strongly recommended, in order to clarify or answer questions concerning the Drawings and Project Manual for the Project.

BIDDERS MAY OBTAIN COPIES OF THE DRAWINGS AND SPECIFICATIONS FROM THE PROJECT MANAGER AT THE PROJECT SITE OFFICE, UPON REQUEST.

BID SECURITY, PERFORMANCE, LABOR AND MATERIAL BONDS ARE REQUIRED FOR ALL PROPOSALS.

BY: GRANGER CONSTRUCTION COMPANY Post Office Box 22187 Lansing, Michigan 48909 Michael S. Nowosad An Equal Opportunity Employer

NOTICE SHARON TOWNSHIP RESIDENTS

The Sharon Township Board wishes to advise all residents that Treasurer Rita Burkhardt has submitted her resignation effective, June 30, 1994 the end of this fiscal year.

An appointment will be made by The Township Board to this position for the remainder of this term which will end on November 20, 1996. An appointee may seek a new 4 year term in the 1996 elections if he or she desires.

Applications in writing will be accepted immediately. An applicant must be a registered township resident. Any pertinent information regarding education, experience, or other facts would be appreciated when filing an application. Any questions, please call Duane Haselschwerdt, Township Clerk at 428-7733. Also, mail all applications to the clerk at 8440 M-52, Manchester 48158.

Thank you.

THE SHARON TOWNSHIP BOARD

By Duane R. Haselschwerdt

ADVERTISEMENT FOR BIDS VILLAGE OF CHELSEA

Sealed Bids for the Village of Chelsea 1994 Street Improvement Program will be received by the Village of Chelsea, 104 East Middle Street, Chelsea, Michigan 48118, until 1:00 o'clock p.m. Eastern Standard Daylight Savings Time of Monday, May 23, 1994, and then at said office publicly opened and read aloud.

Proposed Road Sections

Segment A — Wilkinson Street Resurfacing

Supply all labor, materials, and equipment needed to cold mill bituminous pavement, reshape and fine grade aggregate base, and place bituminous surface for 1,000 linear feet of roadway between Wellington Street and Old US-12.

Segment B — Jackson Street Reconstruction

Supply all labor, materials, and equipment needed to remove and reconstruct curb and gutter, bituminous pavement, base and subbase, for 450 linear feet of roadway between East Street and McKinley Street. Cold mill and resurface intersections.

Segment C — Clock Tower Parking Lot Construction

Supply all labor, materials, and equipment needed to construct curb and pavement of parking lot.

The information for Bidders, Bidders Proposal, Contract, Plans, Specifications, Form of Bid Bond, Performance and Payment Bond, and other Contract Documents may be examined at the following locations starting 8:00 a.m., Eastern Standard Daylight Savings Time of Monday, May 9, 1994.

Village of Chelsea Office
104 East Middle Street
Chelsea, Michigan 48118
(313) 475-1771

Midwestern Consulting, Inc.
3815 Plaza Drive
Ann Arbor, Michigan 48106
(313) 995-0200

The Contractor shall submit a Bid Proposal on the forms provided.

The owner reserves the right to waive any irregularity or irregularities or to reject any or all bids.

Each Bidder must deposit, with his bid, security in the amount, form, and subject to conditions provided in the Information for Bidders.

No Bidder may withdraw his bid within thirty (30) days after the actual date of the opening thereof.

Tentatively, the Village intends to award the contract on May 23, 1994. The contractor will be expected to begin work on June 1, 1994 with project completion no later than August 1, 1994.

Suzanne C. Morrison, Clerk
Village of Chelsea, Michigan

+ AREA DEATHS +

Evelyn B. Hale

Evelyn B. Hale of Chelsea, age 78, died Wednesday, May 4, 1994 at St. Joseph Mercy Hospital, Ann Arbor. She was born Aug. 13, 1915 in Oakwood, O., the daughter of John Miller and Francis (Shinabery) Sanford. Mrs. Hale had been a resident of Chelsea for many years and was retired from Central Fibre in 1976. She was a member of St. Mary's Catholic church, past president of the Altar Society, past president of the Women's Relief Corps, and past president's club, past president of the Herbert J. McKune Post No. 31 American Legion Auxiliary, Dexter American Legion Auxiliary, and Past Noble Grand of the Chelsea Rebekah Lodge No. 130 and the past president of Past Noble Grands. She was married to Luther Allen Hale on May 21, 1968 in Chelsea and he preceded her in death on May 9, 1993.

Surviving are her brothers-in-law and sisters-in-law, A. J. and Tootsie Hale of Chelsea, Madeline Martin of Chelsea, Mabel and Jim Henkle of Round Head, O., John and Ruth Hale of Jackson, and Dorothy Burger of Russell Point, O.; several nieces and nephews, including Linda Wescott of Chelsea, Dianna Roberts of Manchester and Anita Spears of Chelsea, A. J. Hale, Jr. of Ypsilanti, Alan Hale of Chelsea, and Tony Hale of Jackson, and many great-nieces and nephews; two cousins, Bessie Sharp and Betty Rice, and one uncle, Oscar T. Jones. The funeral mass was held Saturday, May 7, at 11 a.m. from St. Mary's Catholic church with the Rev. Fr. Philip Dupuis, celebrant. The Vigil and Rosary was held Friday evening at 7:30 p.m. from the Staffan-Mitchell Funeral Home with Deacon Richard Shaneyfelt officiating. Burial was in Mount Olivet Cemetery, Chelsea. Expressions of sympathy may be made to St. Mary's church.

Donald W. Otto

Donald W. Otto of Chelsea, age 74, died Tuesday morning, May 3, 1994 at his home. He was born Sept. 20, 1919 in Lyndon township, Washtenaw county, the son of William and Mary (McKune) Otto.

Don was born, raised, lived, farmed and died on the same farm and home on North Territorial Rd. He was a member of St. Mary's Catholic Church.

Surviving is his sister, Mary Kowalk of Lake Orion; a sister-in-law, Zella Otto of Gregory; and five nieces.

He was preceded in death by two brothers, Louis, and John Otto, and a sister, Monica DeBruyne.

Funeral mass was held Friday, May 6, at 11 a.m. from St. Mary's Catholic church with the Rev. Fr. Philip Dupuis, celebrant. The Vigil service was held Thursday evening at 7:30 p.m. at the Staffan-Mitchell Funeral Home with Deacon Richard Shaneyfelt officiating. Burial followed in Mount Olivet Cemetery.

Expressions of sympathy may be made to St. Mary's Catholic church.

Robert F. Schroen

Robert F. Schroen of Chelsea, age 78, died Saturday, May 7, 1994 at St. Joseph Mercy Hospital, Ann Arbor, following a long illness. He was born Jan. 14, 1916 in Northfield township, the son of Fred and Clara (Lange) Schroen.

Mr. Schroen was a member of St. Paul United Church of Christ in Chelsea where he had been a council member. He served in the U.S. Navy during WW II. He was an amateur radio operator and former member of the Huron Valley Radio Club. Mr. Schroen was a charter member of the Chelsea Communication Club and served many years as communication officer for Civil Defense in Chelsea. He retired from Rockwell International in Chelsea in 1973.

He married Arlene M. Kern in Saline, on Oct. 18, 1941 and she survives. Other survivors include two sons David (Myrna) Schroen of Brighton, Duana (Hazel) Schroen of Chelsea; two daughters Susan Schroen of Boston, Mass., Carol Schroen of Mountain View, Hawaii; one brother, Fred of Phoenix, Ariz.; one sister, Clarabel Hart of Jackson; five grandchildren, three great-grandchildren, several nieces and nephews.

He was preceded in death by one brother, Harold, and three sisters, Margaret Gutekunst, Beatrice Lidgard and Helen Holley.

Funeral services were held Tuesday, May 10, 11:30 a.m. at St. Paul United Church of Christ, Chelsea, with the Rev. Dr. Lynn Spitz-Nagel officiating. Burial followed at Oakwood Cemetery, Saline. The family received friends at Cole Funeral Chapel Monday 7 to 9 p.m. and at the church, 10:30 to 11:30 on Tuesday.

Memorial contributions may be made to St. Paul United Church of Christ or Spaulding for Children.

Paul Ernest Gage

San Diego, Calif. (Formerly of Chelsea) Paul Ernest Gage, formerly of 386 Washington St., Chelsea, age 48, died May 9, 1994 of cancer in San Diego, Calif.

He was born Aug. 18, 1947 in Ann Arbor, the son of Herman and Elma (Desmond) Gage.

He graduated from Chelsea High school in 1965 and lived in Chelsea from 1960 until 1985.

Paul is survived by his mother and brother, Edward, of Chelsea. His father preceded him in death in 1959.

There will be no funeral per his wishes and burial will be in Forest Hill Cemetery, Ann Arbor.

Kiwanis Clubs Will Observe Prayer Week

Chelsea Kiwanis Club members will recognize World-wide Kiwanis Prayer Week May 8-14, 1994, said Donald Cole, president of the Kiwanis Club of Chelsea.

In observance of World-wide Kiwanis Prayer Week, the club will invite visiting ministers to their meetings and note Prayer Week said Cole.

The observance, which began in 1980, provides Kiwanis clubs with an opportunity to promote religious activities throughout the community, as well as recognizing individuals for their outstanding contributions to spiritual welfare, said Cole.

The first Kiwanis Club was chartered on Jan. 21, 1915, in Detroit. Today, Kiwanis has grown to number 8,630 clubs and 325,584 members in 76 countries around the world. Clubs sponsor community service projects under the motto "We Build."

Last year, Kiwanis clubs raised and spent more than \$65 million on community service activities, with a special emphasis on meeting the needs of young children. Kiwanis

SCHOOL LUNCH MENU

Weeks of May 11- May 20
Wednesday, May 11—Fish sandwich, tator tots, cole slaw, Jell-O with fruit, milk.

Thursday, May 12—Oven fried chicken, whipped potatoes with gravy, mixed vegetables, dinner roll and butter, pear half, milk.

Friday, May 13—Nacho supreme with cheese, salsa, sour cream; and corn, fresh fruit, milk.

Monday, May 16—Cheeseburger, onion rings, dill pickles, mandarin oranges, milk.

Tuesday, May 17—Beef ravioli, green beans, bread and butter, applesauce, milk.

Wednesday, May 18—BBQ on a bun, french fries, vegetable sticks, ice juice, milk.

Thursday, May 19—Chicken pasta salad, bread sticks, fresh fruit, milk.

Friday, May 20—Cheese pizza, tossed salad with dressing, cookies, sherbet, milk.



ANGELA PRATT of Spring Arbor has been named recipient of the "Student Employee of the Year—Honorable Mention" award at Spring Arbor College. Pratt is a senior at the college majoring in elementary education and social science. She is the daughter of Rodger and Geanie Sager of Chelsea. To qualify for this award, student employees are evaluated for their reliability, quality of work, initiative, professionalism, and uniqueness of contribution.

First Aid, Owl Calling Programs Slated May 14

The Waterloo Natural History Association is presenting information on camping first aid and owl calling Saturday, May 14, at 1:00 p.m. 6:00 p.m., respectively.

Jo Chaburn will demonstrate what to do for bites, stings, sunburn or burn to help campers be prepared with basic first aid. This program will begin at 1:00 p.m.

At 6:00 p.m. John Ray Clay will demonstrate owl calling. At this time of year, owls are very protective because fledglings are present and easy prey to predators.

The meetings will be held at the Edy Geology Center. There is no fee. A state motor vehicle permit is required. Additional information is available by calling the Center (313) 475-3170.

Tecumseh Home Tour Set May 14-15

Tecumseh Area Historical Society's 25th annual Historic Home Tour, will be held May 14-15.

The main attraction of this year's annual event is a tour of seven historic structures. Also featured is a ride on the Southern Michigan Railroad. The annual parade will be held Saturday, May 14, at 11 a.m.

Hotrum Park will be the site of period arts and crafts, refreshments, and recreational activities. Story telling and musicians will be featured in the gazebo.

For more information contact: The Tecumseh Historical Society, 302 E. Chicago Blvd., Tecumseh 49286, (517) 423-2374.

Lots of Pasta
all you can eat!
Spaghetti
4 to 8 p.m.
Mondays
\$4.95
With your choice of sauces,
garlic toast and salad!

Gina's Cafe
Family Dining
1120 South Main Street
Chelsea
475-7714

GEE FARMS

14928 Barkhill Rd. Stockbridge
Phone (517) 769-6772
Open Daily 8 a.m.-9 p.m.

LAWN PONDS
Hanging Baskets

JACKSON-PERKINS ROSES
Perennials • Annuals
Flowering Trees, Shrubs & Evergreens
BULK & PKG. GARDEN SEEDS
ONION SETS — SEED POTATOES
HAND-DIPPED ICE CREAM
FRESH HOME-MADE DONUTS

Unique and Unusual NURSERY ITEMS
STRAWBERRY PLANTS

Births

A son, John Wesley Mitchell, III, Monday, May 2, at St. Joseph Mercy Hospital, Ann Arbor. Parents are John and Cindy Mitchell of Chelsea. Grandparents are John and Gloria Mitchell and Don and Carol Kvarnberg, all of Chelsea. Great-grandparents are Rose Mary DeGrow and Olga Kvarnberg, both of Chelsea, Mildred Mitchell of Okemos and Adolf Dahlquist of Muskegon.

Mavroudis Antoniou

Mavroudis I. (Marv) Antoniou of Michigan Center, age 66, died Saturday afternoon, May 7, 1994 at his home. He was born April 20, 1928 in Greece, the son of Iokim and Panagiota Antoniou. He had been a resident of Michigan Center for 22 years, moving from Ann Arbor.

Marv retired from Spartan Electronics in 1991 after 23 years of service. He enjoyed reading, fixing and restoring houses and had a great love for animals of all kinds.

On Aug. 27, 1954 in Elmira, N. Y., he married Margaret J. (Jennie) Collins and she survives. Also surviving is a brother, Captain Basil Antoniou of Greece and three nieces and one nephew, all of Greece; a brother-in-law and sister-in-law, Barbara and Dennis Moffat of Ypsilanti, and Nathan and Dorothy Collins of Chelsea.

He was preceded in death by his parents and a brother, Christopher Antoniou.

Graveside services will be conducted Wednesday, May 11, at 11 a.m. at Hillcrest Memorial Gardens, Jackson. Expressions of sympathy may be made to the charity of one's choice.

Arrangements were by the Staffan-Mitchell Funeral Home, Chelsea.

SOUTH HOUSE

Chelsea's Bed & Breakfast
Not just a room, a real treat!

Tel: 313 / 475 • 9300
LISE THOMPSON
& STEPHEN AKERS, Proprietors
120 SOUTH ST. • CHELSEA, MICHIGAN 48118
ALL GUEST ROOMS HAVE PRIVATE BATHROOMS
PRICE INCLUDES FULL BREAKFAST

CHELSEA'S FARMER'S MARKET

EVERY SATURDAY
8 a.m. to 1 p.m.

New Vendors WELCOME
Call Sue 475-4685
or Sandy 475-1003

Featuring:
• Bedding Plants ★ Crafts
• Hanging Baskets ★ Honey
• Eggs ★ Fresh Seasonal Produce
• Perennials

DOWNTOWN CHELSEA

You'll find
Early Bird Specials
Waiting for you at

Chelsea Greenhouse

Marigolds .. \$6⁴⁹/flat
Other Vegetable & Flowering Annuals . . . \$7⁴⁹/flat
A wide variety of 3" Geraniums . \$8⁵⁰/doz.
4" Geraniums . . . \$15/doz.
Impatiens & Begonias . . . \$9⁰⁰/flat

And Lots More!
Combination Pots • Hanging Baskets • Perennials

7010 LINGANE RD. (off Waterloo Rd.), CHELSEA
PH. 475-1353
MAY HOURS: MON.-FRI. 8-7, SAT. 8-5
SUNDAY NOON - 5 P.M.

SERVING THE PUBLIC SINCE 1901



EARTH WEEK OBSERVANCE: South School students Ashley Rosentreter and Alex Guenther helped plant 100 Red Norwegian pine tree seedlings on the grounds of South Elementary school this last Wednesday. The seedlings were donated by MichCon and the Chelsea Education Foundation in recognition of Earth Week.



THESE SOUTH ELEMENTARY SCHOOL STUDENTS pitched in to spread mulch to help beautify their school last Wednesday. Pictured from left are: Mallory Wentz, Nikki Kleber, Sherry Ngo, Jason Hawley and Ashley Rosentreter.

Washtenaw Needs Foster Parents

Washtenaw county needs foster parents! Come and learn more on Wednesday, May 18 from 6:30 to 8 p.m. at Family Service and Children's Aid located at 127 N. Washington in Ypsilanti, or call 480-0998 for more information.

Hospital Celebrates 'Month of the Young Child'

In April, Michigan's child advocates celebrated "Month of the Young Child," MOYC, to highlight the needs and rights of young children and their families. MOYC aims for a better today and a more promising future for children, recognizing that children have small voices and need adults to act on their behalf.

Chelsea Community Hospital Children's Center staff celebrated MOYC in several ways: On April 9, all staff attended a special Saturday morning inservice focusing on Conflict Management with Children. During the workshop each program received a special poster showing the process of "Talking It Out" during conflict management with children.

The Center children, their parents, and staff held their annual All-Center MOYC Pot-luck on April 14. A raffle was held for a quilt designed by the Center staff, children and Diane Noble, Toddler Room Teacher Aide. A drawing was held at the pot-luck and Shannon Steinbach was the winner of the quilt.

On April 21, Early Childhood Professional Recognition Day, Chris Ramos-Shearer, aide to Representative Mary Schroer, visited the Center. She spent time in the

Preschool Room "job shadowing" Teacher Sharon Foster to see what an important role child care workers play in the lives of young children. Her participation was co-ordinated with Worthy Wage Day.

Children's Center staff, parents and hospital employees also showed their support by wearing or displaying purple ribbons all month.

U-M Announces Dean's List Students

Students from the area named to the Dean's Honor List for the fall term 1993 at the University of Michigan College of Engineering were announced recently.

Chelsea community residents include: J. Scott Mullison, Linda Louise Mullison, Lisa Ann Park, Matthew A. Postliff, Scott William Postliff, Thomas James White and John M. Hall.

Students from Dexter are: Shannon Joseph Brines, Rupert Hugh Davies, Nathan Daniel Redmond, Michael James Socks, Aaron N. VanNatter and Michael Joseph Kelley.

Carmen Greer Smith, Gregory, and Manchester students, John Morgan Golding and James Andrew Hall are among those named.

Subscribe today to The Standard!

Rules For Investing in Today's Stock Market

High Quality. Diversification. Long Term.

Now more than ever, it's important to take a close look at your investments. At Edward D. Jones & Co., we're happy to provide free, no obligation portfolio reviews, even if you're not a current customer.

Just call to arrange an appointment.



DEB BAUER
Investment Representative
134 W. Middle St., Suite B
Downtown Chelsea
(313)475-3519

Edward D. Jones & Co.
Member New York Stock Exchange, Inc.
Securities Investor Protection Corporation

MAY 10th — KID'S NITE!
ANIMANIAC NITE!
(Relays Galore)
+ Prizes
5-6:30 p.m.

May 24th — Strawberry Shortcake Social for the Kids
5-7 p.m.

May 17th — SACRACES at Pierce Park!
5-6:00 p.m.

MCDONALD'S
1535 S. Main St., Chelsea

Do you have...

Trouble Hearing?

- IN RESTAURANTS OR CROWDS?
- OVER THE TELEPHONE?
- WHEN YOUR GRANDCHILDREN SPEAK?
- IN CHURCH?
- TO FAMILY OR FRIENDS?

Chelsea Community Hospital's Audiology/Hearing Aid Department offers hearing tests, hearing aid evaluations, and hearing aid repairs. To make an appointment please call Deborah Olsen, Certified Audiologist, at 313/475-3924.

Most major insurances accepted.

Chelsea Community Hospital Audiology Department

HERE'S WHY YOU SHOULD BUY YOUR TORO® WHEEL HORSE® FROM US:

Model 12-38XL Lawn Tractor with 38" Recycler mowing deck

- Our trained people know the products they're selling, so you know exactly what you're buying.
- We sell only fully assembled, serviced and tested products.
- We service what we sell. Factory authorized warranty and repair work.
- We even pick up and deliver free for two years.

OPEN:
Mon.-Fri. 8 a.m.-8 p.m.
Sat. 8 a.m.-5 p.m.
Sun. 10 a.m.-2 p.m.

SERVICE STATION HOURS:
Mon.-Sat. 8 a.m.-5 p.m.

FREE DELIVERY

TORO Wheel Horse.

When you want it done right.

© 1994 The Toro Company

JOHNSON'S HOW-TO LAWN & GARDEN SERVICE station

110 N. Main St.
Downtown Chelsea

Friendly, Knowledgeable Service Close to Home
Your Full Service Hardware Store . . . and Much More!

RCA

BARE BONES SALE!

Sale Ends May 15th, 1994

RCA Universal Remote Control RCU300
Operates most brands of TVs, VCRs & audio systems. **Only \$19.95**

F357205B
35" Diag. Home Theatre™ Stereo Monitor/Receiver
• Broadcast Stereo
• 13-Jack Color-Coded Video/Audio Monitor Panel With S-Video Connector
• Master Touch® Universal Remote
• Commercial Skip
• Comb Filter
• Shown On Optional Base
SAVE \$200*
\$1399

F52730CK
52" Diag. Home Theatre™ Stereo Projection TV
• Full Color Picture-in-Picture™ Lets You Watch Two Color Pictures At Once
• SRS® (2) Sound Retrieval System For True Stereo Imaging From Any Seat In The Room
• 13-Jack Color-Coded Video/Audio Monitor Panel With S-Video Connector
• Master Touch® Universal Remote
SAVE \$400*
\$1999

20" Diag. ColorTrak Plus™ Stereo Monitor/Receiver F20633SE
• Master Touch® Universal Remote
• 5-Jack Video/Audio Monitor Panel With S-Video Connector
\$319

RCA 27" ColorTrak Plus™ Stereo Monitor/Receiver model G27687W
• Full Color Picture-in-Picture™
• Broadcast Stereo Featuring XST™ Stereo Sound
• Commercial Skip Channel Labeling
\$799

RCA 31" ColorTrak Plus™ Monitor-Receiver G3164CK
• Broadcast Stereo Featuring XST™ Stereo Sound
• On-Screen Clock, Sleep and Alarm Timers
• Commercial Skip Channel Labeling
\$1099

VCR+1™ RCA 2-Head VCR "Entertainment Series" VR323
• VCR Plus+™ Programming System
• 2-Head VCR Programmable Tuner
• On-Screen VCR Setup Menu
\$249

VHS Camcorder
• 24X Zoom Plus™ System
• Digital Zoom To 100:1
• Instant Autofocus
\$699

RCA
Changing Entertainment Agents!
© 1994 Thomson Consumer Electronics, Inc.

HEYDLAUFF'S
APPLIANCES & ELECTRONICS